N Hamp
352.07
B 45
1993

Town of Belmont
New Hampshire

1993
Annual Report

Town of Belmont
New Hampshire

1993 Annual Report

DEDICATION

This Town Report is dedicated to

SUZANNE ROBERTS

Suzanne Roberts has given unselfishly of her time and energy to the Town of Belmont, her citizens, young adults and children. She has served the community as a member of the School Board from 1953 to 1962, five times as Chairman; as a teacher at Belmont High School from 1966 to 1980 and Assistant Principal from 1980 to 1993, capping 47 years as a professional educator.

She has served Belmont as a member of the Memorial School Building Committee and the Belmont Elementary School Building Committee; a member of the Gunstock Area Commission; the Friendly Club; the Old Home Day Committee; and as a member of the Trustees of Trust Funds.

Belmont is richer because of Suzanne Robert's contributions to her community. We are pleased to have the 1993 Town Report dedicated to Suzanne Roberts, a worthy citizen and educator.

DEDICATION

This Town Report
is dedicated to

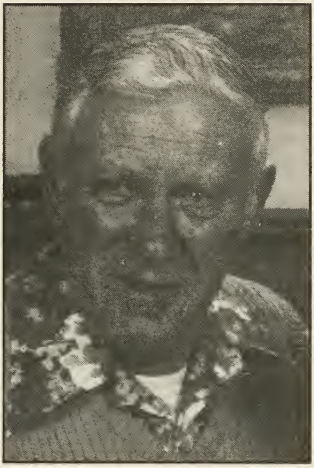

LEWIS MARDEN

Lewis Marden retired as a 17-year employee of the Highway Department. During his tenure he contributed his best efforts during more than 35,000 hours of work on behalf of the citizens of Belmont.

Our heartfelt thanks for his unselfish dedication in preserving the health, safety and welfare of the thousands he served.

INDEX

Auditor's Report 60
Building Permits 74
Budget 29
Committee Meetings 5
Comparative Statement of Appropriations and Expenditures 39
Comparative Statement of Revenues 41
Council District One Report 92
Departmental Expenses 51
Fire Department 80
Forest Fire Warden and State Forest Ranger 86
Highway Department 87
Librarian's Report 90
Library Trustee's Report 89
Library Treasurer's Report 91
Planning Board 72
Police Department 76
Recreation Commission 88
Report of the Zoning Board of Adjustment 70
Schedule of Town Properties 32
Selectmen's Report 84
Sewer Commission 75
Sewer Department Rents 49
Statement of Bonded Debt 44
Summary of Inventory of Valuation 43
Summary of Land in Current Use 37
Tax Collector's Accounts 46
Tax Exempt Properties 35
Tax Rates 38
Telephone Directory 5
Town Clerk's Report 37
Town Information 6
Town Officials 7
Town Treasurer's Report 45
Vital Statistics — Births 94
Vital Statistics — Deaths 96
Vital Statistics — Marriages 98
Wages Paid by the Town of Belmont 50
Warrant 9
Water Department Rents 48
Winnipesaukee River Basin Advisory Board 75
Winnisquam Volunteer Fire Department 82

COMMITTEE MEETINGS

Conservation Commission	Third Thursday	7:30 PM
Fire Department	Third Monday	7:30 PM
Library Trustees	As Required	
Planning Board (Work Session)	Second Thursday	7:30 PM
(Public Hearing)	Fourth Thursday	7:30 PM
Recreation Commission	As Required	
Sewer Commission	As Required	
Selectmen	First and Third Wednesday	7:00 PM
Supervisors of the Checklist	As Required	
Trustees of Trust Funds	As Required	
Water Commission	Fourth Thursday	7:00 PM
Zoning Board of Adjustment	Third Wednesday	7:00 PM

Meetings are held in the Town Hall except for Fire Department which meets at the Fire Station, and Library Trustees, Planning Board and Zoning Board of Adjustment which meet in the Library.

TELEPHONE DIRECTORY

EMERGENCY	AMBULANCE & FIRE	524-1545
	POLICE	267-8350
Assessor's Office	267-8300	
Building Inspector	267-8300	
Canine Control	267-8350	
Civil Defense Director	267-8300	
FIRE DEPARTMENT EMERGENCY		524-1545
Fire Station	267-8333	
Health Department	267-8300	
Library	267-8331	
MEDICAL AID EMERGENCY		524-1545
Police Station	267-8350	
POLICE DEPARTMENT EMERGENCY		267-8350
Road Agent	267-8329	
Selectmen's Office	267-8300	
Sewer Commission	267-8301	
Tax Collector	267-8302	
Town Clerk	267-8302	
Town Administrator	267-8300	
Treasurer	267-8300	
Water Department	267-8301	

TOWN OF BELMONT
INCORPORATED 1869

Total Area: Land 29.8 square miles
Water 1.6 square miles

Population (1970 Census)	2,493
Population (1980 Census)	4,026
Population (1990 Census)	5,796

First Congressional District

First Councilor District

Second State Senatorial District

United States Senators

Judd Gregg of Greenfield
Robert Smith of Tuftonboro

Representative in Congress

Bill Zeliff of Jackson

State Senator of New Hampshire

Wayne King of Rumney

Representatives to the General Court

Robert S. Hawkins of Belmont
Gordon E. Bartlett of Belmont
Thomas G. Cain of Belmont

Executive Councilor

Raymond S. Burton of Bath

TOWN OFFICERS

Board of Selectmen
Donna J. Cilley 1994
David A. Rolfe 1996
Ward R. Peterson, Chair 1995

Town Clerk/Tax Collector
Doralyn M. Harper 1995

Treasurer
Gerd Stewart 1996

Road Agent
Luther M. Brown 1995

Moderator
Steven Fournier 1994

Budget Committee
Mark Mooney, Chair 1995
Reginald A. Caldwell 1996
Richard Bilodeau 1995
Ken Knowlton 1995
Gary Flack 1994
Romeo A. Clairmont 1995
Ava M. Dungelman 1994
Norma Patten 1996
Steven W. Fournier 1994
Richard D. Houle 1994
William Ekberg 1996
Leslie E. Roberts 1994

Supervisors of the Checklist
Constance D. Mirski, Chair 1994
Audrey A. Ekberg 1995
Jane W. McLetchie 1996

Planning Board
Reginald A. Caldwell, Chair 1994
Magnus McLetchie 1995
Claude B. Patten, Jr. 1995
Helmut Busack 1994
Gary Flack 1996
Alternate: Richard Bilodeau 1994
Alternate: Peter Carignan 1994

Library Trustees
Magnus McLetchie 1996
Arilda M. Brown 1994
Lincoln Noel 1995

Sewer Commission
Richard A. Fournier, Chair 1996
Bruce R. Arey 1994
Helmut Busack 1995

Trustees of the Trust Funds
Susan L. Dupuis, Chair 1994
Audrey A. Ekberg 1995

Appointed

Town Administrator
Frederick W. Welch

Chief of Police
Michael P. McCarty

Fire Chief
Albert J. Akerstrom, III

Planning Assistant
Candace Daigle

Health Officer/Building Inspector
Richard Siegel

Recretation Commission
Robert Court, Chair

Zoning Board of Adjustment
Donald Pugh, Chair
Rondi Trachy-Reed
Alvin Nix
Alan Young
Peter Harris
Alternate: Charles Hampe

Sewer/Water Superintendent
Francis R. Clairmont

Emergency Management Director
Charles Gatanti

Water Commission
Donna J. Cilley, Chair
David Rolfe
Charles Hampe

Conservation Commission
Fred O. Wheeler, Chair
John Plummer
Kenneth DeHart
Peter H. Dutile

Data Processing Advisory Committee
Randolph P. Bassett
Steven W. Fournier

Associate Commissioners —
Lakes Region Planning Commission
Fred O. Wheeler, Jr.
Magnus N. McLetchie

CATV Committee
Alan MacRae, Chair
Earle Sweeney
David Caron
Steven Fournier

Economic Development Commission
Jeffrey H. Flanders, Chair
David A. Rolfe
Richard Bilodeau
Gary Flack
William Ekberg
Charles I. Alward

BELMONT TOWN WARRANT
THE STATE OF NEW HAMPSHIRE

TO THE INHABITANTS OF THE TOWN OF BELMONT IN THE COUNTY OF BELKNAP, IN THE STATE OF NEW HAMPSHIRE QUALIFIED TO VOTE IN TOWN AFFAIRS.

You are hereby notified to meet for the 1994 Annual Town Meeting of the Town of Belmont to be holden in two sessions as follows:

FIRST SESSION

The FIRST SESSION shall be holden at the Roland S. Kimball Auditorium, Belmont High School, Belmont, New Hampshire, on the 8th day of March next, between the hours of 7:00 o'clock in the forenoon and 7:00 o'clock in the afternoon, to act upon the following subjects:

1. To choose all necessary Town Officers for the year ensuing.

2. Are you in favor of the adoption of Amendment #1 as proposed by the Planning Board for the Zoning Ordinance:

   To allow each Town regulatory Board, Commission or Official, while performing their duties, to make a determination as to what "use" a proposal falls within, instead of requiring that the Planning Board make the determination in every case.

   To specify that if a proposed use is not included among any of the definitions listed in the Ordinance, it is not allowed in any zone.

   ___ YES ___ NO

3. Are you in favor of the adoption of Amendment #2 as proposed by the Planning Board for the Zoning Ordinance:

   To authorize the Planning board chairman, or in his or her absence a designated Planning Board Member, to sign Certificates of Zoning Compliance that come before the Board.

   ___ YES ___ NO

4. Are you in favor of the adoption of Amendment #3 as proposed by the Planning Board for the Zoning Ordinance:

   To Amend the Ordinance by deleting a conflicting statement in the Cluster Development Section. The intent is to clarify that when a Cluster Development is proposed, lot sizes in the Rural Zone can only be reduced to one acre (while the remaining two acres per lot would be preserved as open land.) The conflicting statement to be deleted refers to a reduction to 30,000 square feet per lot which is less than one acre.

   ___ YES ___ NO

5. Are you in favor of the adoption of Amendment #4 as proposed by the Planning Board for the Zoning Ordinance:

   Amend the Ordinance to zero for the number of dwelling units per lot allowed in the "Industrial" Zone. The current Permitted Use Table does not allow new residences to be proposed in that zone.

   ___ YES ___ NO

6. Are you in favor of the adoption of Amendment #5 as proposed by the Planning Board for the Zoning Ordinance:

   Amend the Ordinance to reduce the maximum number of dwelling units per acre in the "Village" Zone from four to two.

   ___ YES ___ NO

7. Are you in favor of the adoption of Amendment #6 as proposed by the Planning Board for the Zoning Ordinance:

   To Amend the Ordinance which currently allows a reduction in some setbacks for preexisting nonconforming lots (which are lots with less than the currently required acreage or road frontage.) The amendment would specify one method of calculating the reduction, instead of two different methods. The reduction allowed would be to one-half of the currently required side and rear setback distances.

   ___ YES ___ NO

8. Are you in favor of the adoption of Amendment #7 as proposed by the Planning Board for the Zoning Ordinance:

   To require a Special Exception to expand or enlarge a nonconforming structure.

   To require a variance if that expansion would make the structure more nonconforming.

   Clarify that a parallel extension of the nonconforming portion of the structure requires a variance.

   Clarify that the definition of a nonconforming structure, use or lot is one that existed or was in use prior to the effective date of the Ordinance.

   ___ YES ___ NO

9. Are you in favor of the adoption of Amendment #8 as proposed by the Planning Board for the Zoning Ordinance:

   To reduce the minimum required usable area for a parking space to nine feet by eighteen feet with a contiguous maneuvering area.

To require that proposed parking lot configurations comply with commonly accepted design standards.

___ YES ___ NO

10. Are you in favor of the adoption of Amendment #9 as proposed by the Planning Board for the Zoning Ordinance:

    Create a new category, "Accessory Building/Use" under the Permitted Use Table and allow in all Zones.

    Amend current definition of "Accessory Building" to "Accessory Building/Use" and to require that any proposal be one that is commonly associated with the primary building or use.

    ___ YES ___ NO

11. Are you in favor of the adoption of Amendment #10 as proposed by the Planning Board for the Zoning Ordinance:

    Insert a definition for, and add "Aircraft Landing Area" under the Permitted Use Table and allow in all zones, by Special Exception.

    ___ YES ___ NO

12. Are you in favor of the adoption of Amendment #11 as proposed by the Planning Board for the Zoning Ordinance:

    Amend the use of "Automotive Services, Auto Sales, Auto Repair, Gas Stations and Parts Sales" by replacing the word "Automotive" with the words "Motor Vehicle & Trailer."

    ___ YES ___ NO

13. Are you in favor of the adoption of Amendment #12 as proposed by the Planning Board for the Zoning Ordinance:

    Amend current definition of "Contractor's Yard" to allow all storage of supplies, vehicles and equipment used in off-site business.

    ___ YES ___ NO

14. Are you in favor of the adoption of Amendment #13 as proposed by the Planning Board for the Zoning Ordinance:

    Amend the definition of "Essential Services" to include buildings and to include such services provided by private utilities also.

    ___ YES ___ NO

15. Are you in favor of the adoption of Amendment #14 as proposed by the Planning Board for the Zoning Ordinance:

    Insert a definition for, and add "Licensed Hawking, Peddling and Vending"

under the Permitted Use Table and allow in the "Commercial," Village" and "Industrial" Zones.

___ YES ___ NO

16. Are you in favor of the adoption of Amendment #15 as proposed by the Planning Board for the Zoning Ordinance:

    Eliminate the definition of "Lodging House" as the use is already included in the definition of "Bed and Breakfast Establishment and Lodging Houses."

    ___ YES ___ NO

17. Are you in favor of the adoption of Amendment #16 as proposed by the Planning Board for the Zoning Ordinance:

    To Amend the Ordinance to allow "Manufactured Housing-Dwelling" on individual lots in the "Residential Single-Family" Zone. This amendment is to bring the current Zoning Ordinance into compliance with State requirements.

    To allow the Planning Board to issue a temporary permit (not to exceed a maximum of 360 days), in conformance with the requirements of the Ordinance, to use a Manufactured Housing Unit, for a limited time, as a dwelling in the event of damage caused by fire or other disaster. This amendment is also to bring the current Zoning Ordinance into compliance with State requirements.

    To move the definition of "Manufactured Housing Park" from the Performance Standards Section to the Definition Section.

    To Amend the Ordinance to state that a legally installed trailer coach may be replaced with another trailer coach if in compliance with applicable septic system, setback, Building Code and Safety Code requirements. Also that a legally installed Manufactured Housing Unit (mobile home) may be replaced with another Manufactured Housing Unit if in compliance with applicable septic system, setback, Building Code and Safety Code requirements.

    ___ YES ___ NO

18. Are you in favor of the adoption of Amendment #17 as proposed by the Planning Board for the Zoning Ordinance:

    Insert a definition for and add "Business Directional Signs" under the Permitted Use Table and allow the use in all Zones. Such signs were previously not allowed under the Ordinance.

    To allow a means for customers to locate legal businesses and home occupations within the Town of Belmont by providing the opportunity for

the erection of off site directional signage in compliance with the terms of the Ordinance and the Site Plan Review regulations while promoting and protecting the safety and aesthetic of the Town.

Insert a definition for and add "Signs for On Site Use" under the Permitted Use Table and allow the use in all Zones.

Insert a definition for and add "Signs for Off Site Use" under the Permitted Use Table and do not allow in any Zone.

Insert a definition for and add "Signs for Temporary Use" under the Permitted Use Table and allow the use in all Zones.

Amend the definition of "Sign" to include any surface or object recognizable as an advertising or directional device. Require a permit for erection. Delete the restriction for on site use, only, as this will be regulated under a separate use title.

___ YES ___ NO

19. Are you in favor of the adoption of Amendment #18 as proposed by the Planning Board for the Zoning Ordinance/Wetlands Conservation District Ordinance:

Amend current Ordinance to allow Major, Minor and Minimum impact projects in the Wetlands Conservation District by Special Exception instead of requiring that a more restrictive variance be obtained when all State permits have been granted.

___ YES ___ NO

20. Are you in favor of the adoption of Amendment #19 as proposed by the Planning Board for the Zoning Ordinance/Wetlands Conservation District Ordinance:

Amend current Ordinance to require that above ground storage tanks located between 50' and 250' from Prime Wetlands, Water Bodies and Wetland Areas have a catch basin of 100% of the total tank volume, be installed in accordance with State and Federal requirements and that only a maximum of three tanks, not exceeding 300 gallons each, for a total per lot volume not to exceed 900 gallons is allowed.

___ YES ___ NO

21. Are you in favor of the adoption of Amendment #20 as proposed by the Planning Board for the Zoning Ordinance/Zoning Map:

Expand the existing Commercial Zone already located on Bishop Road to include the next lot, Tax Lot 11/26/00. This is an undeveloped lot now in the Residential Single Family Zone, but adjacent to and across the street from the existing Commercial Zone.

___ YES ___ NO

22. Are you in favor of adopting the following amendments as proposed BY PETITION:

"To abolish the Zoning Ordinances."

(By Petition) (Not recommended by the Planning Board)
___ YES ___ NO

NOTE: AN OFFICIAL COPY OF THE ABOVE AMENDMENTS ARE ON FILE AT THE OFFICE OF THE TOWN CLERK, AND WILL ALSO BE ON DISPLAY AT THE ROLAND S. KIMBALL AUDITORIUM, BELMONT HIGH SCHOOL, ON THE DATE OF THE MEETING.

SECOND SESSION

The SECOND SESSION shall be holden at the Roland S. Kimball Auditorium, Belmont High School, Belmont, New Hampshire, on the 12th day of March next at 10:00 o'clock in the forenoon to act upon the following subjects:

ARTICLE 1. "To see if the Town will vote to raise and appropriate the sum of $300,000.00 for the purpose of closing the Belmont Landfill located on Hurricane Road, that the sum of $300,000.00 be raised by the issuance of serial bonds or notes not to exceed $300,000.00 for a period not to exceed 10 years under and in compliance with the Municipal Finance Act (New Hampshire RSA 33, as amended); and to authorize the Board of Selectmen and the Town Treasurer to issue and negotiate such bonds or notes and to determine the rate of interest thereon; and further to authorize the Board of Selectmen to apply for, contract for, accept, and expend, without a further vote of Town Meeting, any Federal, State or other available funds toward the project, according to the terms under which they are received, and to borrow in anticipation of the receipt of such aid or the issuance of such bonds, notes or aid, as provided by the Municipal Finance Act, as amended; provided that any interest received or available may likewise be applied to the project to the maximum extent permitted by law; and to authorize the Board of Selectmen to take all other actions necessary to carry out the project in the best interests of the Town of Belmont."
(2/3rds VOTE BY BALLOT REQUIRED)

ARTICLE 2. "To see if the Town will vote to raise and appropriate up to the sum of $300,000.00 from Fund Balance (Surplus) to be applied to the closure of the Belmont Landfill located on Hurricane Road, provided the fund balance is not reduced lower than $300,000.00; and to authorize and instruct the Board of Selectmen to expend and commit any remaining funds available from the Landfill Closure Account and to expend the sums authorized under this article before any funds are borrowed and to deduct the same from the amount authorized to be borrowed and to further deduct any funds available from Federal, State or other sources, as authorized in Article 1 of this Warrant from the amount to be borrowed for the closure of the landfill and this article shall

not reduce the authorize contained in Article 1 of this Warrant to borrow in anticipation of bonds, notes or aid."

ARTICLE 3. "To hear and act upon the Reports of Committees."

ARTICLE 4. "To see what the Town will do with the income from the John M. Sargent Trust Fund."

ARTICLE 5. "To see if the Town will vote to raise and appropriate the Town Budget as recommended by the Budget Committee:

	Expended 1993	Requested Dept.	Recommended Selectmen	Recommended Budget Com.
Town Budget	$ 2,097,143	$ 2,393,994	$ 2,329,983	$ 2,300,669."

BUDGET DETAIL

Salary-Selectmen	$ 5,000	$ 12,000	$ 12,000	$ 6,000
Salary-Trustee of Trust Funds	1,000	1,000	1,000	1,000
Salary-Moderator	225	375	375	375
Salary-town Administrator	42,575	42,965	42,965	42,965
Salary-Executive Secretary	16,817	21,036	21,036	22,036
Telephone	1,723	2,500	2,500	2,500
Postage	1,345	1,350	1,350	1,350
Service Contracts	6,101	8,700	8,700	8,700
Computer	1,996	2,000	2,000	2,000
Printing	912	500	500	500
Public Notice Expense	548	500	500	500
Advertising	199	300	300	300
Registry of Deeds	213	200	200	200
Conferences	625	750	750	750
Dues	759	750	600	600
Books & Periodicals	896	750	750	750
Subscriptions	62	100	100	100
Training & Mileage	1,011	1,200	1,200	1,200
NHMA Dues	1,880	1,880	1,880	1,880
Equipment	1,069	0	0	0
Equipment Repairs & Maintenance	672	500	500	500
Supplies	1,973	1,700	1,700	1,700
Stationery	886	500	500	500
Forms	485	0	0	0
Town Report	3,187	3,300	3,300	3,300
TOTAL EXECUTIVE OFFICE	$ 93,272	$ 104,856	$ 104,706	$ 99,706

	Expended 1993	Requested Dept.	Recommended Selectmen	Recommended Budget Com.
Election, Registration & Vital Statistics				
Salary-Town Clerk	$ 15,705	$ 14,623	$ 14,623	$ 14,623
Salary-Deputy Town Clerk	10,047	10,070	10,070	10,070
Ballot Clerks Wages	405	1,138	1,138	1,138
Supervisors of Checklist	293	700	700	700
Town Clerk Extra Hire	4,469	7,500	7,500	7,500
Telephone	282	500	500	500

Postage	317	200	200	200
Service Contracts	1,093	1,500	1,500	1,500
Printing	0	1,500	1,500	1,500
Advertising	211	325	325	325
Town Clerk Conferences	227	400	400	400
Town Clerk Dues	70	30	30	30
Meals	0	300	300	300
Equipment	182	0	0	0
Equipment Repairs & Maintenance	0	100	100	100
Supplies	812	500	500	500
Stationery	0	0	0	0
Forms	822	200	200	200
Supervisors Expenses	1,226	1,226	1,226	1,226
General Expenses	57	0	0	0
TOTAL ELECTION, REGISTRATION & VITAL STATISTICS	$ 36,218	$ 40,812	$ 40,612	$ 41,112

	Expended 1993	Requested Dept.	Recommended Selectmen	Recommended Budget Com.
FINANCIAL ADMINISTRATION				
Salary-Town Accountant	$ 25,915	$ 26,608	$ 26,608	$ 26,608
Salary-Treasurer	4,500	4,500	4,500	4,500
Salary-Tax Collector	14,076	14,622	14,622	14,622
Salary-Deputy Tax Collector	9,868	10,069	10,069	10,069
Tax Collector Overtime	0	500	0	500
Budget Committee Expenses	68	100	100	100
Tax Collector Telephone	286	500	500	500
Tax Collector Postage	5,818	6,500	6,500	6,500
Registry of Deeds	2,600	2,800	2,800	2,800
Title Search	1,015	1,500	1,500	1,500
Conferences-Tax Collector	301	400	400	400
Tax Collector-Dues	15	65	65	65
Tax Collector Equipment	515	1,200	1,200	1,200
Tax Collector Equipment Repairs & Maint.	104	250	50	50
Audit	9,200	8,500	8,500	8,500
Tax Collector Supplies	609	500	300	300
Tax Bills	2,109	2,100	2,100	2,100
Accounting General Expense	1,500	4,500	3,550	3,550
Treasurer's Expenses	110	1,445	500	1,445
General Expense	63	0	0	0
TOTAL FINANCIAL ADMINISTRATION	$ 78,672	$ 86,709	$ 83,564	$ 85,009

	Expended 1993	Requested Dept.	Recommended Selectmen	Recommended Budget Com.
Revaluation of Property				
Property Appraisal Pickups	$ 3,484	$ 8,100	$ 8,100	$ 8,100
Revaluation Town	6,121	0	0	0
TOTAL REVALUATION OF PROPERTY	$ 9,605	$ 8,100	$ 8,100	$ 8,100

	Expended 1993	Requested Dept.	Recommended Selectmen	Recommended Budget Com.
Judicial & Legal Expenses				
Legal Expenses	$ 35,634	$ 30,000	$ 30,000	$ 30,000
Legal Expenses Dogs	0	100	100	100
Legal Expenses Damages	0	200	200	200
TOTAL JUDICIAL & LEGAL EXPENSES	$ 35,634	$ 30,300	$ 30,300	$ 30,300

	Expended 1993	Requested Dept.	Recommended Selectmen	Recommended Budget Com.
Personnel Administration				
Town Share FICA	$ 24,885	$ 22,000	$ 22,000	$ 22,000
Town Share Medicare	7,845	7,500	7,500	7,500
Town Share Health Insurance	57,350	35,767	35,767	35,767
Union Health Insurance	0	29,138	29,138	29,138
Disability & Life Insurance	6,318	4,155	4,155	4,155
Unemployment Compensation	1,091	9,000	9,000	9,000
Police Department Retirement	11,546	9,007	9,007	9,007
Fire Department Retirement	8,291	6,445	6,445	6,445
Employee Retirement	7,666	15,335	15,335	15,335
TOTAL PERSONNEL ADMINISTRATION	$ 124,992	$ 138,347	$ 138,347	$ 138,347

	Expended 1993	Requested Dept.	Recommended Selectmen	Recommended Budget Com.
Planning and Zoning				
Planning Board				
Salary-Administrator	$ 20,530	$ 20,800	$ 20,800	$ 20,800
Clerk's Wages	6,251	9,984	9,984	9,984
Telephone	106	150	150	150
Postage	1,128	1,200	1,200	1,200
Printing	577	1,200	1,200	1,200
Public Notices	922	700	700	700
Legal Expenses	800	1,000	1,000	1,000
Publications	221	285	285	285
Equipment	70	0	0	0
Supplies	271	225	225	225
Master Plan Update	1,000	2,000	2,000	2,000
TOTAL PLANNING BOARD	$ 31,867	$ 37,544	$ 37,544	$ 37,544
Zoning Board of Adjustment				
Clerk's Wages	$ 944	$ 2,640	$ 2,640	$ 2,640
Telephone	30	100	100	100
Postage	209	500	500	500
Public Notices	285	450	450	450
Legal Fees	5,532	4,000	2,000	2,000
Publications	25	75	75	75
Training	0	100	100	100
Supplies	0	50	50	50
Code Enforcement	50	0	0	0
TOTAL ZONING BOARD OF ADJUSTMENT	$ 7,075	$ 7,915	$ 5,915	$ 5,915
TOTAL PLANNING & ZONING	$ 38,942	$ 45,459	$ 43,459	$ 43,459

	Expended 1993	Requested Dept.	Recommended Selectmen	Recommended Budget Com.
Tax Map Updates				
Annual Tax Map Updates	$ 766	$ 4,000	$ 4,000	$ 4,000
TOTAL TAX MAP UPDATES	$ 766	$ 4,000	$ 4,000	$ 4,000

	Expended 1993	Requested Dept.	Recommended Selectmen	Recommended Budget Com.
General Government Buildings				
Building Repair & Maintenance	$ 6,551	$ 6,000	$ 6,000	$ 6,000
Electric	4,818	4,500	4,500	4,500
Heat	2,038	2,500	2,500	2,500
Water Rent	224	260	260	260
Sewer Rent	571	600	600	600
Hydrant Rent	6,000	10,000	10,000	10,000
Equipment	0	150	150	150
Supplies	488	350	350	350
TOTAL GENERAL GOVERNMENT BUILDINGS	$ 20,690	$ 24,360	$ 24,360	$ 24,360

	Expended 1993	Requested Dept.	Recommended Selectmen	Recommended Budget Com.
Cemeteries				
General Expenses	$ 500	$ 500	$ 500	$ 500
TOTAL CEMETERIES	$ 500	$ 500	$ 500	$ 500

	Expended 1993	Requested Dept.	Recommended Selectmen	Recommended Budget Com.
Insurance				
Worker's Compensation	$ 53,587	$ 73,350	$ 73,350	$ 73,350
Public Officials Liability	7,961	8,000	8,000	8,000
NMHA Liability Insurance	48,715	65,000	65,000	65,000
Insurance Contingency	2,000	1,000	1,000	1,000
TOTAL INSURANCE	$ 112,263	$ 147,350	$ 147,350	$ 147,350

	Expended 1993	Requested Dept.	Recommended Selectmen	Recommended Budget Com.
Police Department				
Salary-Chief of Police	$ 47,282	$ 41,078	$ 42,078	$ 42,078
Salary-Sargeant	30,990	31,428	32,428	32,428
Salary-Sargeant	31,595	31,428	32,428	32,428
Salary-Sargeant	31,838	31,428	32,428	32,428
Salary-Patrolman	27,924	27,351	28,149	28,149
Salary-Patrolman	28,617	28,724	29,544	29,522
Salary-Patrolman	26,022	26,124	26,922	26,922
Salary-Patrolman	28,304	28,724	29,522	29,522
Salary-Patrolman	26,804	26,124	26,922	26,922
Salary-Patrolman	14,294	23,762	22,861	22,861
Salary-Secretary	19,219	19,343	20,343	20,343
Holiday Pay	9,623	14,000	11,000	11,000
Special Duty Pay	4,507	2,500	2,500	2,500
Extra Hire	0	2,000	0	2,000
Overtime	25,605	20,000	20,000	20,000
Office Expense	1,916	1,200	1,200	1,200
Telephone	4,296	3,000	3,000	3,000
Uniforms	3,719	3,500	3,500	3,500

Postage	400	500	500	500
Dog Control Officer	0	4,000	4,000	4,000
Service Contracts	1,073	3,275	3,275	3,275
Computer	380	500	500	500
Printing & Forms	965	1,200	1,200	1,200
Conferences	548	800	650	650
Dues	210	275	200	200
Associations	0	100	50	50
Books & Periodicals	766	600	600	600
Professional Services	3,088	2,000	2,000	2,000
Training	2,202	3,500	1,000	2,500
Equipment	2,319	1,300	1,300	1,300
Special Equipment-Ammunition	0	2,000	1,000	1,000
Photo Lab & Blood Tests	2,378	2,500	2,500	2,500
Medical Expenses	508	1,850	1,000	4,300
Investigative Expense	0	300	300	300
Supplies	1,302	1,500	1,500	1,500
Vehicle Repairs	4,633	4,000	5,000	5,000
Vehicle Fuel	7,070	12,000	9,000	9,000
Tires	2,316	2,500	2,500	2,500
Radio & Radar Repairs	867	2,000	2,000	2,000
TOTAL POLICE DEPARTMENT	$ 393,580	$ 415,414	$ 404,878	$ 411,678

	Expended 1993	Requested Dept.	Recommended Selectmen	Recommended Budget Com.
Ambulance, Fire Department & Forest Fires				
Ambulance				
Training	$ 7,071	$ 3,500	$ 3,000	$ 3,500
Equipment	0	2,300	2,300	2,300
Medical Supplies	1,363	1,700	1,700	1,700
Medical Expenses	656	1,200	1,200	1,200
Comstar Fees	3,183	2,500	2,500	4,200
Ambulance License Fees	10	150	0	150
TOTAL AMBULANCE	$ 12,283	$ 11,350	$ 10,700	$ 13,050
Fire Department				
Salary-Fire Chief	$ 35,961	$ 36,559	$ 35,818	$ 36,559
Salary-Deputy Chief	31,697	32,981	32,410	32,410
Salary-Firefighter/EMT	24,222	23,717	24,717	24,717
Salary-Firefighter/EMT	23,996	23,717	24,717	24,717
Volunteer Salaries	23,796	31,921	30,991	31,921
Volunteer Training Pay	6,330	8,000	8,000	8,000
Emergency Overtime	4,744	8,710	8,710	8,710
Training Overtime	1,305	2,000	1,500	1,500
Office Expense	162	250	200	200
Telephone	875	800	800	900
Uniforms/Clothing	1,163	1,600	1,000	1,000
Electric	1,776	1,900	1,700	1,900
Heat	1,110	1,700	1,500	1,500
Water Rent	109	150	150	150
Sewer Rent	276	275	275	275
Postage	145	125	125	150
Computer	450	950	0	950

Conferences	300	300	300	300
Dues	387	425	425	425
Books & Periodicals	62	125	125	125
Subscriptions	361	125	125	125
Training	640	3,000	1,000	3,000
Equipment	58	750	250	250
Equipment Repairs & Maintenance	1,073	2,000	1,500	1,500
Medical Expenses	302	1,500	0	1,500
Station Coverage	0	3,000	0	0
Fire Prevention	6	1,100	925	1,100
Supplies	2,065	2,500	2,500	2,500
Vehicle Repair & Parts	6,788	7,000	7,000	7,000
Equipment Fuel	2,137	2,000	2,000	2,000
Tires	2,063	1,883	1,883	1,883
Radio Repairs	1,493	1,450	1,450	1,450
General Expense	115	700	500	500
TOTAL FIRE DEPARTMENT	$ 175,967	$ 203,213	$ 192,596	$ 199,217
Forest Fires				
Forest Fire Salaries	$ 0	$ 400	$ 400	$ 400
Forest Fire Supplies	0	150	150	150
TOTAL FOREST FIRES	$ 0	$ 550	$ 550	$ 550
TOTAL AMBULANCE, FIRE DEPARTMENT & FOREST FIRES	$ 188,250	$ 215,113	$ 203,846	$ 212,817

	Expended 1993	Requested Dept.	Recommended Selectmen	Recommended Budget Com.
Winnisquam Fire Dept.	$ 15,400	$ 16,000	$ 16,000	$ 16,000
TOTAL WINNISQUAM FIRE DEPARTMENT	$ 15,400	$ 16,000	$ 16,000	$ 16,000

	Expended 1993	Requested Dept.	Recommended Selectmen	Recommended Budget Com.
Building Inspector & Emergency Management				
Building Inspector				
Salary-Building Inspector	$ 4,400	$ 15,000	$ 15,000	$ 15,000
Office Expenses	0	50	50	50
Telephone	54	100	100	100
Postage	6	50	50	50
Dues/Memberships	145	300	300	300
Vehicle Repairs & Maintenance	808	600	600	600
Vehicle Fuel	230	300	300	300
Tires	0	500	250	250
General Expense	28	100	100	100
TOTAL BUILDING INSPECTOR	$ 5,671	$ 17,000	$ 16,750	$ 16,750
Emergency Management				
General Expense	$ 0	$ 250	$ 250	$ 250
TOTAL EMERGENCY MANAGEMENT	$ 0	$ 250	$ 250	$ 250
TOTAL BUILDING INSPECTOR & EMERGENCY MANAGEMENT	$ 5,671	$ 17,250	$ 17,000	$ 17,000

	Expended 1993	Requested Dept.	Recommended Selectmen	Recommended Budget Com.
Highways, Streets & Bridges				
Salary-Road Agent	$ 28,638	$ 29,586	$ 29,724	$ 29,724
Telephone	575	800	600	600
Electric	1,142	1,000	1,200	1,200
Heating Fuel	2,270	2,400	2,000	2,000
Water Rent	40	40	40	40
Sewer Rent	236	240	240	240
Postage	0	10	0	0
Conferences	0	300	300	300
Supplies	140	50	50	50
Salary-Part-time Equipment Operator	14,772	19,388	11,794	11,794
Salary-Equipment Operator	18,694	19,388	29,823	19,823
Salary-Equipment Operator	21,307	22,066	22,423	22,423
Salary-Equipment Operator	18,766	19,388	19,823	19,823
Salary-Equipment Operator	26,730	26,586	26,812	26,812
Extra Hire	0	2,000	2,000	2,000
Overtime	14,315	33,000	20,000	20,000
Protective Clothing	186	200	200	200
Equipment Purchases	0	0	1,200	1,200
Supplies	2,341	400	400	400
Vehicle Repairs & Maintenance	12,684	8,500	8,500	12,000
Vehicle Fuel	7,122	8,000	7,000	7,000
Tires	2,353	4,000	2,500	2,500
Radio Repairs	230	200	200	200
Chains	0	800	200	200
Lubricants	838	1,800	1,000	1,400
Street Signs	1,027	1,000	1,000	1,000
Street Painting	49	500	500	500
Seal Coating	157	4,000	4,000	4,000
Sand	14,442	14,000	14,000	14,000
Sweeping	0	400	0	400
Cold Patch	1,215	1,000	1,200	1,200
Equipment Hire	6,394	7,500	7,500	7,500
Tools	463	600	400	400
Salt	25,586	30,000	20,000	20,000
Asphalt	18,111	70,000	70,000	0
Gravel	708	6,500	6,500	6,500
Calcium Chloride	4,018	5,000	4,000	4,000
Brush Control	164	1,000	130	3,800
Tree Removal	12,125	1,500	1,500	1,500
Culverts	127	2,500	2,500	2,500
Drainage	106	500	500	500
Guard Rails	80	2,000	2,000	2,000
General Expense	2,573	1,500	0	0
TOTAL HIGHWAYS, STREETS & BRIDGES	$ 261,799	$ 349,642	$ 313,759	$ 271,729

	Expended 1993	Requested Dept.	Recommended Selectmen	Recommended Budget Com.
Street Lighting				
Expense	$ 7,665	$ 5,350	$ 5,350	$ 5,350
TOTAL STREET LIGHTING	$ 7,665	$ 5,350	$ 5,350	$ 5,350

	Expended 1993	Requested Dept.	Recommended Selectmen	Recommended Budget Com.
Solid Waste Collection, Disposal & Recycling				
Solid Waste Collection				
Contract for Pickups	$ 91,397	$ 91,400	$ 91,400	$ 91,400
Transfer Station Expense	0	2,000	2,000	2,000
General Expense	428	0	0	0
TOTAL SOLID WASTE COLLECTION	$ 91,825	$ 93,400	$ 92,400	$ 93,400
Solid Waste Disposal				
Concord Cooperative Assessment	$ 171,988	$ 176,175	$ 176,175	$ 176,175
TOTAL SOLID WASTE DISPOSAL	$ 171,988	$ 176,175	$ 176,175	$ 176,175
Solid Waste Recycling				
Recycling	$ 3,530	$ 4,000	$ 4,000	$ 4,000
TOTAL SOLID WASTE RECYCLING	$ 3,530	$ 4,000	$ 4,000	$ 4,000
TOTAL SOLID WASTE COLLECTION, DISPOSAL & RECYCLING	$ 267,343	$ 273,575	$ 273,575	$ 273,575

	Expended 1993	Requested Dept.	Recommended Selectmen	Recommended Budget Com.
Public Health, Animal Holding & Health Agencies				
Lakes Region Community Health	$ 14,200	$ 14,200	$ 14,200	$ 14,200
Belknap County Cap	4,122	4,122	4,122	4,122
Lakes Region Family Services	2,500	2,500	2,500	2,500
Laconia Youth Services	11,000	11,000	11,000	11,000
New Beginnings	500	1,080	500	500
Red Cross	1,200	1,200	1,200	1,200
Animal Holding Facilities	840	3,240	3,240	3,240
TOTAL PUBLIC HEALTH, ANIMAL HOLDING & HEALTH AGENCIES	$ 34,362	$ 37,342	$ 36,762	$ 36,762

	Expended 1993	Requested Dept.	Recommended Selectmen	Recommended Budget Com.
General Assistance				
Expenses	$ 99,776	$ 115,000	$ 115,000	$ 115,000
TOTAL GENERAL ASSISTANCE	$ 99,776	$ 115,000	$ 115,000	$ 115,000

	Expended 1993	Requested Dept.	Recommended Selectmen	Recommended Budget Com.
Recreation				
Electric	$ 663	$ 750	$ 1,000	$ 1,000
Water	94	750	500	500
Equipment	589	7,000	7,000	7,000
Maintenance & Repairs	1,247	500	500	500
Lighting Installation	2,891	500	500	500

Fencing Installation	3,895	2,000	2,000	2,000
Drainage, Leveling, Paving	3,680	1,500	1,500	1,500
TOTAL RECREATION	$ 13,149	$ 13,000	$ 13,000	$ 13,000

	Expended 1993	Requested Dept.	Recommended Selectmen	Recommended Budget Com.
Library				
Request	$ 23,556	$ 23,805	$ 23,805	$ 23,805
TOTAL LIBRARY	$ 23,556	$ 23,805	$ 23,805	$ 23,805

	Expended 1993	Requested Dept.	Recommended Selectmen	Recommended Budget Com.
Patriotic Purposes, Beautification & Conservation				
Patriotic Purposes				
Old Home Day	$ 2,000	$ 3,000	$ 3,000	$ 3,000
Memorial Day	350	225	225	225
TOTAL PATRIOTIC PURPOSES	$ 2,350	$ 3,225	$ 3,225	$ 3,225
Beautification Commission				
Expenses	$ 393	$ 400	$ 400	$ 400
TOTAL BEAUTIFICATION COMMISSION	$ 393	$ 400	$ 400	$ 400
Conservation Commission				
Expenses	$ 400	$ 470	$ 470	$ 470
TOTAL CONSERVATION COMMISSION	$ 400	$ 470	$ 470	$ 470
TOTAL PATRIOTIC PURPOSES, BEAUTIFICATION & CONSERVATION	$ 3,143	$ 4,095	$ 4,095	$ 4,095

	Expended 1993	Requested Dept.	Recommended Selectmen	Recommended Budget Com.
Debt Service				
Landfill Closure & Road Reconstruction Bond Principal	$ 130,000	$ 130,000	$ 130,000	$ 130,000
Landfill Closure & Road Reconstruction Bond Interest	45,045	36,465	36,465	36,465
MMSTV Sewer Bond Principal & Interest	12,300	11,150	11,150	11,150
Tax Anticipation Note Interest	44,550	100,000	100,000	100,000
TOTAL DEBT SERVICE	$ 231,895	$ 277,615	$ 277,615	$ 277,615 ."

ARTICLE 6. "To see if the Town will vote to raise and appropriate the Capital Outlay Budget as recommended by the Budget Committee:

	Expended 1993	Requested Dept.	Recommended Selectmen	Recommended Budget Com.
Capital Outlay	$ 72,751	$ 375,321	$ 234,240	$ 230,861

CAPITAL OUTLAY DETAIL

	Expended 1993	Requested Dept.	Recommended Selectmen	Recommended Budget Com.
Capital Outlay				
F.D. Air Packs	$ 3,343	$ 5,729	$ 5,729	$ 5,729
F.D. Motorola Pagers	1,292	4,977	2,500	2,500
F.D. Astra Jackets	825	2,088	1,044	1,044
F.D. Astra Bib Overalls	705	1,854	927	927
F.D. Fire Hose	1,122	3,000	1,500	1,500
P.D. Police Cruisers	0	63,618	37,841	42,412
P.D. Radio Equipment	850	850	850	850
F.D. Spare Masks	0	900	900	900
F.D. Spare Cylinders	0	1,104	1,104	1,104
B.I. Portable Gas Monitor	0	2,600	0	5,000
F.D. Servis Firebreak Boots	0	970	485	485
F.D. Maxiforce Lifting Bags	0	2,235	2,235	2,235
F.D. Motorola Mt. 100 Radios	0	1,920	2,000	2,000
F.D. Vehicle Adaptors For Mt-100s	0	1,050	0	1,050
H.D. Pickup Truck	0	23,000	23,000	23,000
H.D. Sander	0	8,000	7,100	7,100
H.D. Articulating Bucket	0	14,000	14,000	0
T.C. Town Clerk Equipment	0	9,440	9,440	9,440
F.D. Rescue Truck	0	100,485	100,485	100,485
F.D. Dry Hydrant Maintenance	1,441	1,700	1,700	1,700
F.D. Impound Yard	0	1,650	0	0
H.D. Remove Fuel Tanks	0	50,000	20,000	20,000
P.D. Computer Equipment	19,689	0	0	0
F.D. Smoke Ejector Holder	64	0	0	0
H.D. 35,000 GVW Dump Truck	44,270	0	0	0
W.F.D. Survivair Packs	0	1,100	1,100	1,100
W.F.D. Hepatitis-B Protection	0	300	300	300
TOTAL CAPITAL OUTLAY	$ 72,751	$ 375,321	$ 234,240	$ 230,861 ."

ARTICLE 7. "To see if the Town will vote to raise and appropriate the sum of $91,436.00 for Water Distribution and Treatment expenses for the ensuing year."

ARTICLE 8. "To see if the Town will vote to raise and appropriate the sum of $238,420.00 for the operation and maintenance of the Sewage Collection and Disposal System."

ARTICLE 9. "To see if the Town will vote to authorize the Selectmen to appoint a Highway Agent as provided in RSA 231:62. Thereafter the Highway Agent shall no longer be elected." Submitted by Petition.

ARTICLE 10. "To see if the Town will raise and appropriate the sum of $20,000 for a portion of a salary for a Public Works Director who shall be appointed by the Board of Selectmen on recommendation by a Public Works Committee of five members which is to be established and appointed by the Moderator and

which shall continuously serve and to report to 1995 Town Meeting and subsequent Town Meetings as to the care and upkeep of all town streets, roads, highways, bridges and equipment." Submitted by Petition.

ARTICLE 11. "To see if the Town will vote to raise and appropriate the sum of $174,763.00 for the reconstruction of Class V highways, and said appropriation to be funded by $70,000.00 to be raised by taxation and $104,763.00 from the Highway Block Grant funds provided by the State of New Hampshire."

ARTICLE 12. "To see if the Town will vote to discontinue the following Class V and VI Highways in accordance with the provisions of RSA 231:43, subject to the continuation of any existing utility easements under the provisions of RSA 231:46,

Belmont Avenue
Tilton Avenue
State Road #87 from Church Hill to Wildlife Boulevard
Silver Lake Road."

ARTICLE 13. "To see if the Town will vote to discontinue a portion of old Route 107 between stations 14/50 and 20/50, known as Marsh Hill Spring, in accordance with the provisions of RSA 231:43, subject to the continuation of any existing utility easements under the provisions of RSA 231:46."

ARTICLE 14. "To see if the Town will vote to raise and appropriate the sum of $15,000.00 to be added to the established Capital Reserve Account for Fire Department Equipment in accordance with the provisions of RSA 35:5."

ARTICLE 15. "To see if the Town will vote to establish a Capital Reserve Fund for the Replacement of a Fire Engine by the Winnisquam Fire Department, as prescribed in RSA 35, and to raise and appropriate the sum of $17,500.00 to be placed in such fund."

ARTICLE 16. "To see if the Town will vote to adopt the provisions of RSA 31:95-c to restrict the revenues from Ambulance billings to expenditures for the purposes of Ambulance replacement when needed and replace of Ambulance Equipment when needed. Such revenues and expenditures shall be accounted for in a special fund to be known as the Ambulance Replacement and Equipment Fund, separate from the General Fund. Any surplus in said fund shall not be deemed part of the General Fund accumulated surplus and shall be expended only after a vote by Town Meeting to appropriate a specific amount from said fund for a specific purpose related to the purpose of the fund or source of revenues."

ARTICLE 17. "To see if the Town will vote to ratify a one-year contract between the Town of Belmont and AFSCME Local 534 with a cost of $11,000.00 that is included in the operating budget of the Town."

ARTICLE 18. "Shall the Town accept the provisions of RSA 202-A:4-c providing that any town at an annual meeting may adopt an article authorizing

indefinitely, until specific rescission of such authority, the public library trustees to apply for, accept and expend, without further action by a Town Meeting, unanticipated money from a State, Federal or other governmental unit or a private source which becomes available during the fiscal year?"

ARTICLE 19. "Shall the Town accept the provisions of RSA 31:95-b providing that any town at an annual meeting may adopt an article authorizing indefinitely, until specific rescission of such authority, the Selectmen to apply for, accept and expend, without further action by a town meeting, unanticipated money from a State, Federal, or other governmental unit or private source which becomes available during the fiscal year?"

ARTICLE 20. "Shall the Town accept the provisions of RSA 33:7 providing that any town at an annual meeting may adopt an article authorizing indefinitely, until specific rescission of such authority, the Selectmen to issue tax anticipation notes?"

ARTICLE 21. "To see if the Town will vote to authorize the Board of Selectmen to accept gifts of personal property, other than money, which may be offered to the town for any public purpose, and such authorization shall remain in effect until rescinded by a vote of a town meeting.

Prior to the acceptance of any such gift, the Selectmen shall hold a public hearing on the proposed acceptance.

No acceptance of any personal property under the authority of this section shall be deemed to bind the Town to raise, appropriate or expend any public funds for the operation, maintenance, repair or replacement of such personal property."

ARTICLE 22. "To see if the Town will vote to authorize the Board of Selectmen to convey any real estate acquired by the Town by Tax Collector's Deed, Such conveyance shall be by deed following a public auction, or the property may be sold by advertised sealed bids, or may be otherwise disposed of as justice may require, the authority granted hereunder shall remain in effect indefinitely, until rescinded by a vote of a town meeting, all pursuant to RSA 80:80."

ARTICLE 23. "To see if the Town will vote to accept the provisions of RSA 31:110 to create a Town Forest to be composed of tax deeded parcels shown on the Town Tax Maps as 5-69, 5-69-17 and 8-5-28, said Town Forest to be managed by the Conservation Commission in accordance with the provisions of RSA 31:112; the property so designated shall not be sold or transferred to another purpose without a vote of Town Meeting."

ARTICLE 24. "To see if the Town will vote to accept the provisions of RSA 674:40-a authorizing the Board of Selectmen to accept dedicated streets shown on a subdivision plat or site plan approved by the Planning Board, or on the Official Map, or on a street plat made and adopted by the Planning Board, following a public hearing, such authority to remain in effect until rescinded by a vote of a Town Meeting."

ARTICLE 25. "To see if the Town will vote to authorize the Board of Selectmen to convey any real estate acquired by Tax Collector's Deed to the former owner, owners, mortgage or lein holders of interest at the time of taking for the payment of all taxes, interest, costs and other incurred expenses, such conveyance to be by quitclaim deed, the authorization hereunder shall remain in effect until rescinded by a Town Meeting."

ARTICLE 26. "To see if the Town will vote to amend the Town Ordinances under Chapter XI, Miscellaneous Ordinances and Regulations, Section 2 (d) Solicitors and Peddlers, by removing the "Peddlers" from the section so that it will be in conformance with the provisions of RSA 31:102-a, RSA 320 and RSA 321."

ARTICLE 27. "To see if the Town will vote to repeal the action taken under Article 21 of the 1982 Annual Town Meeting creating an Ordinance Regulating Refuse Disposal Vehicles. Such vehicles are currently regulated under the Town's Zoning and Site Plan Regulations and State Health Regulations."

ARTICLE 28. "To see if the Town will vote to rescind its action taken under Article 28 of the 1990 Town Meeting creating an Ordinance Regulating the Cutting of Wood and Timber. Such activities are currently regulated under RSA 79."

ARTICLE 29. "To see if the Town will vote to withdraw from the Capital Reserve Fund established for Fire Department Equipment the sum of $50,000.00 to fund the appropriation made under Article 6 of this Warrant for a Fire Department Rescue Vehicle and to name the Board of Selectmen as agents of the Town for the purpose of expending such funds, all as provided in RSA 35:15."

Given under our hands and seal this fourteenth day of February in the year of our Lord one thousand nine hundred and ninety-four.

WARD R. PETERSON
Chairman
DONNA J. CILLEY
DAVID A. ROLFE
Board of Selectmen

A True Copy of Warrant - Attest

WARD R. PETERSON
Chairman
DONNA J. CILLEY
DAVID A. ROLFE
Board of Selectmen

February 14, 1994

We certify that on the 16th day of February, 1994, we posted an attested copy of the within warrant at the place of meeting within named and posted a like copy at the Belmont Town Hall, the Belmont Post Office and Sarge's Store, all being Public Places in said Town, on the 16th day of February, 1994.

WARD R. PETERSON
Chairman
DONNA J. CILLEY
DAVID A. ROLFE
Board of Selectmen

1994 BUDGET FOR THE TOWN OF BELMONT

	Actual Appropriations Prior Year	Actual Expenditures Prior Year	Selectmen's Recommended Budget	Budget Com. Recommended Ensuing Fiscal Year	Budget Com. Not Recommended
GENERAL GOVERNMENT					
Executive	$ 94,885	$ 90,085	$ 101,406	$ 96,406	$ 5,000
Elec., Reg., & Vital Stat.	34,973	36,218	40,612	41,112	
Financial Administration	77,424	78,672	83,564	85,009	
Revaluation of Property	8,100	9,605	8,100	8,100	
Legal Expense	30,300	35,643	30,300	30,300	
Personnel Administration	150,431	124,992	138,347	138,347	
Planning and Zoning	40,822	38,951	43,459	43,459	
General Government Bldg.	20,425	20,690	24,360	24,360	
Cemeteries	500	500	500	500	
Insurance	147,959	112,263	147,350	147,350	
Town Report	3,320	3,187	3,300	3,300	
Tax Maps	1,000	766	4,000	4,000	
PUBLIC SAFETY					
Police	394,634	393,580	403,878	411,678	
Ambulance	11,550	12,283	10,700	13,050	
Fire	184,052	175,967	192,596	199,217	
Building Inspection	16,100	5,671	16,750	16,750	
Emergency Management	500	0	250	250	
Other Public Safety	15,900	15,400	16,550	16,550	
HIGHWAYS AND STREETS					
Highways and Streets	298,308	261,799	263,759	271,729	
Street Lighting	5,350	7,665	5,350	5,350	
Highway Reconstruction	105,491	174,032	174,763	174,763	
SANITATION					
Solid Waste Collection	91,400	91,825	93,400	93,400	
Solid Waste Disposal	171,608	171,988	176,175	176,175	
Recycling	4,000	3,530	4,000	4,000	

HEALTH					
Pest Control	4,000	840	3,240	3,240	
Health Agencies and Hospitals	33,522	33,522	33,522	33,522	
WELFARE					
Direct Assistance	136,450	105,625	115,000	115,000	
CULTURE AND RECREATION					
Parks and Recreation	13,000	13,149	13,000	13,000	
Library	23,556	23,556	23,805	23,805	
Patriotic Purposes	2,350	2,350	3,225	3,225	
Other Culture and Recreation	400	393	400	400	
CONSERVATION					
Purchase of Natural Resources	400	400	470	470	
DEBT SERVICE					
Princ.-Long Term Bonds and Notes	130,000	130,000	130,000	130,000	
Int.-Long Term Bonds and Notes	45,045	45,045	36,465	36,465	
Interest on TAN	112,000	44,550	100,000	100,000	
Other Bonds	12,300	12,300	11,150	11,150	
CAPITAL OUTLAY					
Mach., Veh., & Equip.	76,492	72,818	211,140	207,761	3,379
Improvements Other than Bldgs.	1,700	1,441	21,700	21,700	
Landfill Closure			300,000	300,000	
OPERATING TRANSFERS OUT					
To Capital Projects Funds	15,000	15,000	33,900	33,900	
Enterprise Fund: Sewer	357,680	357,680	239,006	239,006	
Water	70,500	70,500	91,437	91,437	
TOTAL APPROPRIATIONS	$2,942,427	$2,793,715	$3,347,929	$3,369,236	$ 8,379

SOURCES OF REVENUE

	Estimated Revenues Prior Year	Actual Revenues Prior Year	Selectmen's Budget Ensuing Fiscal Year	Estimated Revenues Ensuing Fiscal Year
TAXES				
Land Use Change Taxes	$ 1,000	$ 2,465	$ 1,000	$ 1,000
Yield Taxes	3,100	14,942	3,100	3,100
Payment in Lieu of Taxes	290,000	279,776	275,000	275,000
Boat Tax	15,300	13,592	13,600	13,600
LICENSES, PERMITS AND FEES				
Business Licenses and Permits	76,400	105,976	104,000	104,000
Motor Vehicle Permit Fees	380,000	408,928	409,000	409,000
Other Licenses, Permits and Fees	13,500	8,958	8,900	8,900
FROM STATE				
Shared Revenue	64,937	179,088	62,186	62,186
Highway Block Grant	105,491	105,491	104,763	104,763
State & Federal Forest Land Reimbursement	0	16	16	16
Other (including Railroad Tax)	0	3,337	14,000	14,000
CHARGES FOR SERVICES				
Income from Departments	31,800	41,907	29,800	29,800
Other Charges	15,600	16,893	30	30
MISCELLANEOUS REVENUES				
Sale of Municipal Property	0	64,726	60,000	60,000
Interest on Investments	69,000	25,665	25,000	25,000
Other	51,000	82,501	82,000	82,000
INTERFUND OPERATING TRANSFERS IN				
Enterprise Fund: Sewer	357,680	357,680	239,006	239,006
Water	70,500	70,500	91,437	91,437
Capital Reserve Funds	10,000	10,000	50,000	50,000
OTHER FINANCING SOURCES				
Proc. from Long Term Notes & Bonds	0	0	300,000	300,000
TOTAL REVENUES AND CREDITS	$1,555,308	$1,921,066	$1,872,838	$1,872,838

Total Appropriations	$3,369,236
Less: Amount of Estimated Revenues, Exclusive of Property Taxes	- 1,872,838
Amount of Taxes to be Raised (Exclusive of School and County Taxes)	$1,496,398

SCHEDULE OF TOWN PROPERTY

Description	Acres	Map/Lot No.	Value
Town Hall, Land and Building	.170	21-73	$ 118,080
Fire Station, Highway Garage, Park Buildings	2.770	21-70	111,270
Library, Land and Building	.220	20-41	166,670
Pumping Station, Mancy Brook, Land and Buildings	.450	29-51A	24,730
Water Tank, Land and Building	7.800	6-43	369,040
Park Land, Mill Street, Land and Building	.260	20-56	30,680
Highway Shed, Hurricane Road	4.400	5-32	19,040
Murray Park, Pumping Station, Land and Building	30.000	5-61	65,500
Old American Legion Hall, Fuller Street	.080	21-64	34,400
Sewer Ejector Station, Sandy Beach		21-27A	56,000
Sewer Ejector Station, Jefferson West		25-39A	56,000
Sewer Ejector Station, Jefferson East		25-4A	56,000
South Road Cemetery	17.700	3-19	13,510
Horne Road Cemetery	.050	7-42	4,230
Lamprey Road Cemetery	.100	8-41	2,200
Bean Hill Road, Cemetery	.200	8-22	5,060
8 Holly Tree Land, Pinecrest Estates, Land Only	.140	24-15	3,180
Dutile Road, Section 6, Land Only	.250	8-63-2	4,350
Brown Hill Road, Land Only	2.388	9-34-4	15,830
Dutile Road, Section 11, Land Only	.770	8-77-1	4,660
Dutile Road, Section 11, Land Only	2.950	8-77	4,220
Dutile Road, Section 12, Land Only	.770	8-80	4,660
Edith Lane, Land Only	3.000	8-55	6,000
Hurricane Road, Land Only	15.000	5-70	12,700
Hurricane Road, Land Only	11.000	5-72	9,820
Hurricane Road, Land Only	7.000	5-71	7,100
Hurricane Road, Town Landfill, Land Only	68.600	5-33	69,520
Elaine Drive, Land Only	.270	30-57	12,810

Elaine Drive, Land Only	.250	30-82	3,350
Elaine Drive, Land Only	.280	30-83	10,130
Route 3, Land Only	.210	31-22	2,100
Route 3, Land Only	.270	31-23	2,700
Union Road, Land Only	.400	4-35A	5,170
Sargent Lake, Island, Land Only	.640	27-71	4,580
Sargent Lake, Land Only	2.440	27-42	23,580
Sargent Lake, Land Only	.600	27-25	18,240
Route 140, Land Only	.500	24-104-1	15,680
Fuller Street, Parking Lot, Land Only	.080	21-62	6,900
Route 140, Land Only	3.550	21-12	29,560
South Main Street, Parking Lot, Land Only	.490	20-42	42,340
Route 107, Land Only	1.700	13-27	51,000
Peter Court, Land Only	1.500	10-46	1,200
South Road, Land Only	1.030	2-5	11,560
Route 140, Land Only, Old Railroad Bed	12.000	2-13	24,620
Shaker Road, Land Only	2.200	6-13	43,460
Ladd Hill Road, Land Only	1.126	7-23-16	16,640
Bean Hill Road, Land Only	.400	8-18-1	15,510
Sargent Lake, Arnold Road, Land Only	.210	27-69	12,980
Seavey Road, Land Only	1.710	8-5-34	27,260
Jefferson Road, Land Only	.970	4-34-8	9,870
Route 140, Land Only	10.460	2-42-1	68,570
Route 106, Land and Building	1.230	8-1	113,690
Route 106, Land and Building	1.110	8-1-1	106,780
Route 106, Land and Building	1.280	8-1-2	106,310
Dutile Road, Land Only	.770	8-77-1	4,660
Dutile Road, Land Only	2.950	8-77	4,220
Dutile Road, Land Only	.770	8-80	4,660
Rogers Road, Land Only	5.000	12-59-17	19,000
Brown Hill Road, Land Only	2.388	9-34-4	15,830

Perkins Road, Land Only	.140	24-15	3,180
Wildlife Blvd., Land Only	33.330	5-69	17,030
Dutile Road, Land Only	1.500	8-130-12	14,280
Dutile Road, Land Only	15.290	8-5-28	21,910
Wildlife Blvd., Land Only	13.000	8-110	13,340
Dutile Road, Land Only	2.000	8-110	28,150
Dutile Road, Land Only	.250	8-65	4,350
Dutile Road, Land Only	.2.640	8-70	5,780
Dutile Road, Land Only	.670	8-73	4,600
Dutile Road, Land Only	1.030	8-79	4,820
Dutile Road, Land Only	.070	8-82-2	4,240
Dutile Road, Land Only	.250	8-86	4,350
Dutile Road, Land Only	.450	8-86-1	4,470
Dutile Road, Land Only	.120	8-88-1	4,270
Dutile Road, Land Only	3.000	8-89	6,000
Dutile Road, Land Only	2.090	8-94	5,450
Dutile Road, Land Only	2.570	8-98	5,740
Route 3, Building Only	0.000	32-2A	21,300
Jefferson Road, Land Only	.640	25-2	25,060
High Street, Land and Building	.280	21-38	81,310
Jefferson Road, Land and Building	.180	25-6	100,540
Dutile Road, Land and Building	7.330	8-61-26	36,460
Union Road, Land and Building	1.010	4-27-11	111,070
Jefferson Road, Land and Building	1.390	4-34-16	111,530
Meadow Drive, Land and Building	.360	7-22-13	82,480
Concord Street, Land and Building	.460	18-5-1	75,610
Route 3, Building Only	0.000	32-2P	2,450
	317.880		$ 2,868.430

TAX EXEMPT PROPERTIES

Description	Acres	Tax Map/Lot No.	Value
Winnisquam Fire Department, Land and Buildings	.32	31-27	$ 134,200
Belmont Historical Society, Land and Buildings	.80	14-13	59,820
Shaker Regional School District, L and B, School Street	22.50	18-20	2,964,220
Shaker Regional School District, L and B, Route 140	53.00	6-44	2,477,690
Shaker Regional School District, Land, Concord Street	1.34	18-21	22,770
Belknap County 4-H, Land Only	7.76	10-67-1	24,780
Belknap County 4-H, Horne Rd., Land Only	5.23	10-72-3	21,680
Belknap County 4-H, Horne Rd., Land Only	7.39	11-93-1	29,930
Province Grange, L and B	.50	13-56-1	35,710
Sargent Lake Assoc., Dam Site	.56	27-2	21,030
Sargent Lake Assoc., 3 Islands	.78	27-72	9,340
Sunray Shores Improvement Assoc., Well Land	5.08	7-22	21,150
Genera Corp., Gardners Grove, L and B	1.40	15-57	122,110
So. Baptist Church of Laconia, Horne Rd.	11.40	7-45	378,360
St. Joseph's Church, Route 140, L and B	1.80	21-14	931,670
St. Joseph's Parish House, High St., L and B	1.00	21-47	146,240
Catholic Church, Route 3, L and B	2.40	32-1	245,400
Baptist Church, Church Hill, L and B	2.21	20-25	344,230
N.H. Water Resources Board, Land Only	3.70	22-1	92,000
N.H. Water Resources Board, Land Only	4.15	22-2	133,880
Belknap County 4-H, Horne Road, L and B	5.64	10-67	93,590
N.H. D.O.T., Route 140, L and B	23.73	2-12	361,540
N.H. D.O.T., Route 106, Land Only	3.50	8-4	52,000
N.H. D.O.T., Brown Hill Rd., Land Only	5.00	9-10	70,000
N.H. D.O.T., Brown Hill Rd., L and B	10.30	9-12	228,560
N.H. D.O.T., Brown Hill Rd., Land Only	29.10	9-37	33,010
N.H. D.O.T., Old Rte. 3, Land Only	9.14	10-29-1	18,280
N.H. D.O.T., New Rte. 3, Land Only	22.40	10-29-2	89,600

N.H. D.O.T., Old Rte. 3, Land Only	1.30	10-31-1	5,200
State of N.H., Rt. 106, Land Only	.60	11-79	6,000
State of N.H., Rt. 107, Land Only	1.00	13-19	9,600
State of N.H., Land Only	.11	20-36-1	1,000
State of N.H., Route 140, Land Only	.52	24-34	5,500
State of N.H., Dutile Road, Land Only	1.30	31-1	277,560
State of N.H., Route 3, Land Only	2.70	31-20	185,000
State of N.H., Route 3, Land Only	1.83	32-15	18,300
State of N.H., Old Rt. 3, Land Only	2.75	33-2-1	27,500
State of N.H., Route 3, Land Only	7.14	32-2	206,000
State of N.H., Route 3, Land Only	38.50	32-7	364,360
State of N.H., Grey Rocks Rd., Land Only	.56	22-40-1	5,260
State of N.H., Grey Rocks Rd., Land Only	.47	22-40-2	5,210
State of N.H., Grey Rocks Rd., Land Only	.52	22-40-3	5,240
State of N.H., Grey Rocks Rd., Land Only	.35	22-40-4	5,140
State of N.H., Grey Rocks Rd., Land Only	.34	22-40-5	5,140
State of N.H., Grey Rocks Rd., Land Only	.38	22-40-6	5,160
State of N.H., Grey Rocks Rd., Land Only	.38	22-40-7	5,160
State of N.H., Grey Rocks Rd., Land Only	.43	22-40-8	5,190
State of N.H., Grey Rocks Rd., Land Only	.49	22-40-9	5,220
State of N.H., B&M, Railroad, Land Only	.30	4-52	240
State of N.H., Route 3, Land Only	2.75	10-35	27,500
N.H.P.U.C., Land Only	4.70	10-32	7,540
N.H.P.U.C., Land Only	2.28	10-33	62,860
TOTALS	313.83		$10,413,470

TOWN CLERK'S REPORT — 1993

Auto Registrations (7140)	$ 397,140.50
Municipal Agent Fees (3856)	9,639.00
Dog Licenses - Incl. Kennels (391)	2,033.50
Recordings & Discharges	4,532.60
Marriage Licenses (43)	1,780.00
Copies	1,130.97
Filings	4.00
Title Applications Fees (CTA)	2,741.00
Certified Copies of Vital Records	756.00
	$ 419,757.57
Total Remitted to Treasurer	$ 419,757.57

Doralyn M. Harper
Town Clerk

I hereby certify that the above Town Clerk's Report is correct according to the best of my knowledge and belief.

Doralyn M. Harper
Town Clerk

1993 SUMMARY OF LANDS IN CURRENT USE

Land Classification	Acres Granted In Prior Years	Acres Granted In Current Year	Totals Acres
Farm Land	1,239.30	28.64	1,267.94
Forest Land	6,808.625	58.94	6,867.57
Unproductive Land	3.79	4.50	8.29
Wet Land	621.40	.....	621.40
Total Acres in Current Use			8,765.20
Total Acres withdrawn from Current Use in 1993			36.00
Total Acres receiving 20% recreational adjustment			3,581.18
Total of owners granted Current Use Assessment			615.00

NOTICE TO CURRENT USE APPLICANTS

New applicants for Current Use must fully complete a current use application form with a map clearly showing the land to be considered for Current Use Taxation. All applications and maps must be on file with the Board of Selectmen by April 15, 1994.

1993 TAX RATES

Town Appropriations	$ 2,947,826.00
Less: Town Revenues	1,698,192.00
Less: Shared Revenues	27,940.00
Add: Overlay Reserve	124,938.00
Add: War Service Credits	46,400.00
Net Town Appropriation to be Raised	$ 1,393,032.00
Net School Assessment	$ 5,061,928.00
Less: Shared Revenues Returned to Town	83,234.00
Amount to be Raised for Schools	$ 4,978,694.00
Net County Assessment	$ 550,731.00
Less: Shared Revenues Returned to Town	5,728.00
Amount to be Raised for County	$ 545,003.00
Total Property Taxes Assessed	$ 6,916,729.00
Less: War Service Credits	46,400.00
TOTAL PROPERTY TAX COMMITMENT	$ 6,870,329.00

TAX RATE APPROVED BY THE DEPARTMENT OF REVENUE ADMINISTRATION $27.72 PER $1,000.00 OF ASSESSED VALUATION.

Municipal Rate	$ 5.59
School Rate	19.95
County Rate	2.18
	$ 27.72

COMPARATIVE STATEMENT OF APPROPRIATIONS AND EXPENDITURES
Fiscal Year Ending December 31, 1993

Account Name	Appropriation	Total Expended	Unexpended	Balance (Overexpended)
Executive Office	$ 94,885.00	$ 91,083.88	$ 3,801.12	
Election, Regis. Vital Stat.	34,973.00	36,217.04		($ 1,244.04)
Financial Administration	77,824.00	78,671.84		(847.84)
Revaluation of Property	8,100.00	9,605.45		(1,505.45)
Judicial & Legal Expense	27,629.54	35,633.66		(8,004.12)
Personnel Administration	150,431.00	124,991.07	25,439.93	
Planning	35,767.00	31,875.32	3,891.68	
Zoning Board of Adjustment	7,725.46	7,074.84	650.62	
Tax Map Update	1,000.00	765.50	234.50	
General Government Buildings	20,425.00	20,688.75		(263.75)
Cemeteries	500.00	500.00	0.00	0.00
Insurance	147,959.00	112,262.61	35,696.39	
Town Report	3,320.00	3,187.00	133.00	
Police Department	394,634.00	393,577.46	1,056.54	
Ambulance	11,550.00	12,282.56		(732.56)
Fire Department	184,052.00	175,970.03	8,081.97	
Forest Fire Department	500.00	0.00	500.00	
Winnisquam Fire Department	15,400.00	15,400.00	0.00	
Building Inspection	16,100.00	5,672.27	10,427.73	
Emergency Management	500.00	0.00	500.00	
Highway Administration	33,104.00	33,041.92	62.08	
Highway Department	265,204.00	228,755.11	36,448.89	
Highway Block Grant	105,491.00	174,031.85		(68,540.85)
Street Lighting	9,350.00	7,664.62	1,685.38	
Solid Waste Collection	91,400.00	91,824.77		(424.77)

Waste Disposal Trash	171,608.00	171,988.18		(380.18)
Solid Waste Cleanup/Recycling	4,000.00	3,529.50	470.50	
Animal Holding Expense	4,000.00	840.00	3,160.00	
Health Agencies	37,522.00	37,522.00	0.00	
Welfare Administration	6,000.00	5,848.84	151.16	
Welfare	130,450.00	101,381.52	29,068.48	
Recreation	13,000.00	13,149.86		(149.86)
Library	23,556.00	19,886.39	3,669.61	
Patriotic Purposes	2,350.00	2,350.00	0.00	
Beautification Commission	400.00	392.89	7.11	
Conservation Commission	400.00	200.29	199.71	
Principal Long Term Debt	130,400.00	130,400.00	0.00	
Interest Long Term Debt	45,045.00	45,045.00	0.00	
Other Debt — MMSTV	12,300.00	12,300.00	0.00	
Interest Tax Notes	112,000.00	44,550.00	67,450.00	
Capital Outlay	93,192.00	89,259.36	3,932.64	
TOTALS	$2,524,047.00	$2,369,421.38	$236,719.04	($82,066.42)

COMPARATIVE STATEMENT OF REVENUES
Fiscal Year Ending December 31, 1993

REVENUE TYPE	1993 ESTIMATE	1993 RECEIVED
LAND USE CHANGE TAXES	1,000.00	2,464.60
YIELD TAXES	3,100.00	14,941.72
BOAT TAXES	15,300.00	13,591.99
INTEREST ON TAXES	290,000.00	27,9776.18
BUSINESS LICENSES	1,000.00	0.00
JUNKYARDS	0.00	75.00
CABLE FRANCHISE FEE	15,000.00	0.00
RACING FRANCHISE FEE	60,400.00	105,900.00
MOTOR VEHICLE TAX FEE	370,800.00	396,547.50
MV MUNICIPAL AGENT FEE	7,200.00	9,639.00
MOTOR VEHICLE TITLE FEE	2,000.00	2,741.00
BUILDING PERMITS	3,600.00	497.50
DOG LICENSE FEES	2,000.00	1,841.50
PISTOL PERMIT FEES	1,000.00	1,060.00
MARRIAGE LICENSE FEES	500.00	301.00
VITALS CERTIFIED FEES	455.00	351.00
UCC FILINGS & CERTIFICATES	4,500.00	4,536.60
SEPTIC APPROVAL FEES	370.00	0.00
WELLS APPROVAL FEES	50.00	0.00
DOG LICENSE FINES	25.00	35.00
CURRENT USE APPLICATION FEE	150.00	30.00
WETLANDS BOARD APPLICATION FEE	100.00	10.00
RETURNED CHECK FEES	750.00	791.50
NH SHARED REV BLOCK GRANT	64,937.00	179,088.11
HIGHWAY BLOCK GRANT	105,491.00	105,490.70
STATE & FED FOREST LAND	0.00	16.28
TASK FORCE ON DRUG ABUSE	15,600.00	12,475.35
TASK FORCE OVERTIME REIMBURSEMENT	.00	1,050.95
BLIZZARD OF '93 FEMA FUNDS	0.00	3.337.00
TOWN OFFICE MISCELLANEOUS	0.00	390.00
PHOTOCOPIES - TOWN OFFICE	750.00	1,135.97
TOWN MAP SALES-TOWN OFFICE	100.00	48.00
POLICE REPORT CHARGES	3,000.00	3,782.34
POLICE DEPARTMENT FINES	400.00	478.00
POLICE PRIVATE DUTY	4,700.00	7,140.00
POLICE DEPT. WITNESS FEES	1,600.00	1,141.02
FIRE DEPARTMENT INCOME	700.00	1,420.90
TRANSFER STATION INCOME	1,500.00	1,260.00
BUILDING INSPECTOR INCOME	0.00	64.00
PB BOUNDARY LINE ADJUSTMENT	200.00	375.00
PB SUBDIVISION FEES	1,000.00	1,240.00
PB SITE PLAN REVIEW FEES	1,850.00	2,455.00
PB ABUTTER REIMBURSEMENT FEE	1,000.00	1,655.00
ZONING VARIANCE FEES	350.00	400.00
ZBA ABUTTER REIMBURSEMENT FEE	800.00	210.00
ESCROW REVENUE (INTEREST)	1,500.00	1,316.63
AMBULANCE DEPT REVENUES	11,000.00	12,100.71
MISCELLANEOUS DEPARTMENTAL	0.00	5,294.47
OTHER CHARGES FOR SERVICES	1,350.00	30.00
SALE OF MUNICIPAL PROPERTY	0.00	64,725.60
INTEREST ON INVESTMENTS	69,000.00	26,032.06

PAYMENTS IN LIEU OF TAXES	0.00	3,462.48
INSURANCE DIVIDENDS	0.00	5,166.82
INSURANCE REIMBURSEMENT	51,000.00	72,524.80
WELFARE REIMBURSEMENT	0.00	2,023.58
OTHER MISCELLANEOUS REVENUE	0.00	2,783.79
CHECK OVERPAYMENT OR RETURN	0.00	1.35
TRANSFER FROM TRUST FUNDS	10,000.00	10,000.00
TOTALS	1,127,128.00	$1,365,247.00

1993 SUMMARY OF INVENTORY OF VALUATION

VALUE OF LAND		
Land in Current Use		$ 894,967.00
Residential		71,870,427.00
Commercial/Industrial		19,708,628.00
VALUE OF BUILDINGS		
Residential		108,035,425.00
Manufactured Housing		14,216,750.00
Commercial/Industrial		35,485,410.00
VALUE OF UTILITIES		
Energy North		163,288.00
NH Electric Cooperative		238,313.00
Public Service of NH		2,736,802.00
Water Utility		126,000.00
VALUE BEFORE EXEMPTIONS:		$ 253,476,010.00
EXEMPTIONS		
Blind Exemptions	4 X $15,000	$ 60,000.00
Elderly Exemptions	56 X $30,000	1,680,000.00
	27 X $45,000	1,215,000.00
	39 X $60,000	2,235,000.00
Solar Exemptions	2	16,635.00
TOTAL EXEMPTIONS		$ 3,954,735.00
TOTAL VALUATION USED TO SET TAX RATE		$ 249,521,275.00
TAX CREDITS		
War Service Credits	380 X $100	$ 38,000.00
Totally and Permanently Disabled Veterans, Widows or Spouses	6 X $1,400	8,400.00
TOTAL TAX CREDITS		$ 46,400.00
TAX EXEMPT LAND AND BUILDINGS		
Land		$ 4,632,420.00
Buildings		8,923,430.00
TOTAL TAX EXEMPT LAND & BUILDINGS		$ 13,555,850.00

STATEMENT OF BONDED DEBT
TOWN OF BELMONT

Year	Village Sewer	W.R.B.P.	MMSTV Sewer	Landfill	Total
PRINCIPAL PAYMENTS					
1994	$ 60,000.00	$ 9.855.00	$ 10,000.00	$130,000.00	$ 209,855.00
1995	55,000.00	9,855.00	10,000.00	130,000.00	204,855.00
1996	55,000.00	9,855.00		130,000.00	194,855.00
1997	55,000.00			130,000.00	185,000.00
1998	55,000.00				55,000.00
1999	55,000.00				55,000.00
2000	55,000.00				55,000.00
2001	55,000.00				55,000.00
2002	55,000.00				55,000.00
2003	55,000.00				55,000.00
2004	55,000.00				55,000.00
TOTAL	$610,000.00	$ 29,565.00	$ 20,000.00	$520,000.00	$1,179,565.00
INTEREST PAYMENTS					
1994	55,485.00	2,204.00	1,550.00	36,465.00	95,704.00
1995	49,957.00	1,549.00	780.00	27,625.00	79,911.00
1996	44,777.00	894.00		18,590.00	64,261.00
1997	39,431.00			9,425.00	48,856.00
1998	33,986.00				33,986.00
1999	28,672.00				28,672.00
2000	23,247.00				23,247.00
2001	17,686.00				17,686.00
2002	13,596.00				13,596.00
2003	8,071.00				8,071.00
2004	2,720.00				2,720.00
TOTALS	$327,628.00	$ 4,647.00	$ 2,330.00	$ 92,105.00	$ 416,710.00

TOWN TREASURER'S REPORT
01-01-93 through 12-31-93

	Balance 01-01-93	Receipts and Transfers During Period	Disbursements and Transfers During Period	Balance 12-31-93
GENERAL FUND				
First N.H.Bank (Checking)	487,225.41	16,728,646.11	16,388,879.64	226,991.88
First N.H.Bank (C.D.and/or US Treas.)	.00	7,951,438.19	7,052,765.69	898,672.50
First N.H.Bank (payroll)	14,758.42	662,730.46	662,886.96	14,601.92
First Deposit National Bank (Tax Collector checking)	77.05	4,073,461.38	4,073,362.84	175.59
CONSERVATION COMMISSION				
First Deposit National Bank	684.21	224.70		908.91
DRUG FORFEITURE FUND				
First Deposit National Bank	.00	1,079.34	.00	1,079.34
SEWER DEPARTMENT				
New Dartmouth Bank (Village M.M.)	57,509.74	228,062.06	183,011.14	102,560.66
New Dartmouth Bank (Village Ck.)	3,114.33	183,175.46	184,779.83	1,509.96
First N.H.Bank (Winnis. M.M.)	123,526.42	155,175.67	76,000.00	202,702.09
First N.H.Bank (Winnis. Ck.)	213.41	76,090.29	71,523.73	4,779.97
WATER DEPARTMENT				
First Deposit National Bank (Village Ck.)	39,269.72	65,175.71	54,374.09	50,071.34
First Deposit National Bank (Winnis. Ck.)	8,709.98	22,621.73	12,248.40	19,083.31
First Deposit National Bank (Village C.D.)	75,674.64	2,479.69		78,154.33
First Deposit National Bank (Village C.D.)	20,038.43	672.32		20,710.75
First N.H.Bank (Village M.M.)	14,859.63	374.40		15,234.03
First N.H.Bank (Winnis. M.M.)	4,487.71	113.09		4,600.80
ROAD CONSTRUCTION AND LANDFILL CLOSEOUT				
New Dartmouth Bank	198,662.53	5,871.86	17,134.00	187,400.39
ESCROW ACCOUNTS				
First Deposit National Bank	46,458.10	1,414.56	1,432.33	46,440.33
First Deposit National Bank	.00	3,483.58	.00	3,483.58
TOTALS	1,095,269.73	30,162,290.60	29,378,398.65	1,879,161.68

Respectfully submitted

GERD STEWART
Treasurer

TAX COLLECTOR'S REPORTS — 1993

DEBIT

	1993	1992	P/Y
UNCOLLECTED TAXES BEG. OF YEAR 12/31/92:			
Property Taxes	$1,590,164.35	$ 1,688.00	
Land Use Change	39,246.48	3,280.00	
Yield Taxes	963.96	961.85	
TAXES COMMITTED THIS YEAR:			
Property Taxes	6,939,425.71	15,082.40	
Land Use Change	6,192.92		
Yield Taxes	403.49	17,822.32	
OVERPAYMENT:			
Property Taxes	42,790.53	12,623.03	
Boat Taxes	13,937.59		
Interest Collected on Delinquent Tax	13,427.94	111,418.12	1,940.69
TOTAL DEBITS	$7,016,178.18	$1,787,320.66	$ 7,870.54

CREDIT

REMITTED TO TREAS. DURING FY:			
Property Taxes	$5,595,952.37	$ 768,922.85	$
Land Use Change	6,192.92	39,246.48	1,879.20
Yield Taxes	403.49	16,002.54	961.85
Interest	13,427.94	111,418.12	1,940.69
Boat Taxes	13,937.59		
ACCOUNTS TO LIEN 5/26/93:		829,676.82	
ABATEMENTS MADE:			
Property Taxes	66,928.86	7,197.62	
Land Use Change			1,400.80
Curr. Levy Deeded	1,592.21	3,295.15	
Welfare Credits	3,460.04	2,071.69	
UNCOLLECTED TAXES END OF YEAR 12/31/93:			
Property Taxes	1,314,282.76	6,705.65	1,688.00
Yield Taxes		2,783.74	
TOTAL CREDITS	$7,016,178.18	$1,787,320.66	$ 7,870.54

TAX LIEN ACCOUNTS — 1993

-DEBIT-

	1992	1991	1990	P/Y
Unredeemed Liens				
Balance at Beg. of Fiscal Yr. 12/31/92	$	$540,864.30	$289,221.66	$ 8,480.95
Liens Executed	829,676.82			
Interest & Costs Coll. After Lien Execution	18,953.37	53,487.89	78,554.04	981.51
TOTAL DEBITS	$ 848,630.19	$594,352.19	$367,775.70	$ 9,462.46

-CREDIT-

REMITTANCE TO TREASURER:				
Redemptions	$ 313,871.04	$251,080.76	$256,313.31	$
Int./Costs (After Lien Execution)	18,953.37	53,487.89	78,554.04	981.51
Welfare CR	1,072.23	38.84	2,038.32	
Abatements of Unredeemed Taxes	3,889.71	724.98	796.32	
Liens Deeded To Municipalities	3,295.15	2,052.25	1,547.50	192.06
Unredeemed Liens Bal. End of Year 12/31/93	507,548.69	286,967.47	28,526.21	8,288.89
TOTAL CREDITS	$ 848,630.19	$594,352.19	$367,775.70	$ 9,462.46

DORALYN M. HARPER
Tax Collector

January 20, 1994

WATER DEPARTMENT RENTS

Dr.

Uncollected 12-31-92	
Village	$ 35,171.60
Winnisquam	5,309.95
Added Rents	
Village	56,130.09
Winnisquam	21,118.12
Interest	
Village	726.35
Winnisquam	91.46
	$118.547.57

Cr.

Remitted to Treasurer	
Village	$ 58,826.45
Winnisquam	22,188.30
Interest	
Village	726.35
Winnisquam	91.46
Abated	
Village	117.01
Uncollected	
Village	32,358.23
Winnisquam	4,239.77
	$118,547.57

SEWER DEPARTMENT RENTS

Dr.

Uncollected 12-31-92	
Village	$ 86,079.31
Winnisquam	67,358.00
Added Rents	
Village	183,447.93
Winnisquam	113,982.15
Interest	
Village	1,987.08
Winnisquam	620.42
	$453,474.89

Cr.

Remitted to Treasurer	
Village	$194,603.47
Winnisquam	147,664.33
Interest	
Village	1,987.08
Winnisquam	620.42
Abated	
Village	649.37
Winnisquam	470.04
Uncollected	
Village	74,274.40
Winnisquam	33,205.78
	$453,474.89

1993 WAGES AND OTHER COSTS REPORT

Employee's Name	1993 Gross Wages
Akerstrom III, Albert	$36,125.06
Akerstrom, Mark A.	1,443.87
Bond, Janet	7,410.12
Booth, Claire A.	80.00
Bourque, Diana A.	80.00
Brown, Arilda M.	80.00
Brown, Calvin D.	85.00
Brown, Luther	28,637.94
Bryant, Richard A.	34,865.07
Child, Loring R.	2,458.19
Cilley, Donna J.	6,162.50
Clairmont, Francis R.	32,396.52
Clark, Cory D.	1,192.37
Clifford, Patricia	3,490.32
Crockett, Steven H.	34,372.80
Dalton, Steven J.	1,274.20
Davis, Clarence J.	17,176.11
Davis, James W.	27,093.01
Davis, Linda	2,103.97
Dow, Christine A.	2,257.17
Doyle, Jeremy	446.32
Dungelman, Ava	6,507.75
Dupuis, Susan L.	1,000.00
Ekberg, Audrey A.	130.00
Estes, David L.	31,269.21
Estes, Dorothy	4,468.50
Ferris, Robert	772.65
Fournier, Steven W.	225.00
Gaudet, Gregory A.	1,942.56
Greene, Frederic J.	27,053.21
Guinard, Arthur O.	1,072.00
Harper, Doralyn	29,781.06
Hibbard, Bruce R.	19,996.79
Hoey, Elizabeth A.	1,972.02
Hoey, Phyllis J.	80.00
Hunsberger, Richard F.	4,400.00
Jesseman, Susan R.	1,695.14
Lacasse, Carol A.	19,915.74
Lacasse, Norman N.	24,672.85
Lawrence, Bradley A.	2,420.19
Lawrence, Roxanne L.	1,751.33
Lawson, Jonathan	1,151.05
Lemay, Norman J.	21,735.77
Lewandoski, Mark B.	33,204.21
Light, Gary A.	573.00
Loanes, Brian J.	36,207.59
Mann, Richard	7,464.86
Marden, James F.	31,200.00
McCarty, Karen A.	32,272.13
McCarty, Michael P.	47,281.66
McLetchie, Jane	62.50
Mellet, Jeffrey P.	3,204.90
Mirski, Constance	100.00
Mitchell-Baker, Patricia	25,914.89
Moyse, Georgia	373.89
Murphy, Patrick T.W.	549.60
Murphy, Thomas M.	2,314.47
Nason Jr., Seldon E.	8,441.42
Nielsen, David C.	34,920.64
O'Connor, Charles B.	33,151.68
Ouellette, Timothy M.	1,036.08
Pearl, Rodney R.	62.03
Pearson, Paul D.	382.73
Peterson, Ward R.	1,500.00
Pilling, Richard J.	589.70
Ricard, Joanne	9,271.96
Rolfe, David	1,500.00
Ruggles, James R.	42.72
Ruggles, Katherine	284.21
Rymes, John A.	500.79
Shedd, Timothy D.	181.23
Siegel, Richard K.	31,861.01
Smith, Michael T.	2,369.29
Stewart, Gerd	4,500.00
Storez, Charles D.	980.04
Thompson, Sherman A.	601.52
Walker, Lori Ann	19,218.72
Welch, Frederick W.	42,631.51
Wilking, Eric E.	1,462.25
Wilking, Linda S.	1,565.84
TOTALS	$861,022.43

DEPARTMENTAL EXPENSES 1993

EXECUTIVE OFFICE		
Appropriation		$94,885.00
Paid:		
SELECTMEN	6,000.00	
TRUSTEE OF TRUST FUNDS	1,000.00	
MODERATOR	225.00	
TOWN ADMINISTRATOR	42,574.93	
EXECUTIVE SECRETARY	16,817.49	
EXTRA HIRE	112.50	
TELEPHONE	1,722.58	
POSTAGE	1,344.84	
SERVICE CONTRACTS	7,100.55	
COMPUTER	1,996.49	
PRINTING	911.80	
PUBLIC NOTICE EXPENSE	547.51	
ADVERTISING	199.08	
REGISTER OF DEEDS	212.74	
CONFERENCES	624.76	
DUES	758.73	
BOOKS & PERIODICALS	896.02	
SUBSCRIPTIONS	61.97	
TRAINING & MILEAGE	1,010.61	
NHMA DUES	1,880.45	
EQUIPMENT	1,069.00	
REPAIRS & MAINTENANCE	672.31	
SUPPLIES	1,973.25	
STATIONERY	886.48	
FORMS	484.79	
Total Paid		$91,083.88
ELECTION REGISTRATION & VITAL STATISTICS		
Appropriation		$34,793.00
Paid:		
TOWN CERLK'S SALARY	$15,705.33	
DEPUTY TOWN CLERK WAGES	10,047.42	
BALLOT CLERKS WAGES	405.00	
SUPERVISORS OF CHECKLIST	292.50	
TOWN CLERK EXTRA HIRE	4,468.50	
TELEPHONE	281.77	
POSTAGE	317.36	
SERVICE CONTRACTS	1,093.05	
ADVERTISING	210.69	
TOWN CLERK CONFERENCES	226.64	
TOWN CLERK DUES	70.00	
EQUIPMENT	182.00	
SUPPLIES	811.53	
FORMS	822.46	
SUPERVISORS EXPENSES	1,226.29	
GENERAL EXPENSES	56.50	
Total Paid		$36,217.04

FINANCIAL ADMINISTRATION/TAX COLLECTOR

Appropriation:		$77,824.00
Paid:		
ACCOUNTANT SALARY	$25,914.89	
TREASURER SALARY	4,500.00	
TAX COLLECTOR SALARY	14,075.73	
DEPUTY TAX COLLECTOR WAGE	9,868.32	
BUDGET COMMITTEE EXPENSES	68.34	
TAX COLLECTOR TELEPHONE	285.63	
TAX COLLECTOR POSTAGE	5,817.84	
REGISTRAR OF DEEDS	2,599.64	
TAX COLLECTOR TITLE SEARCH	1,015.00	
TAX COLLECTOR CONFEERNCES	301.00	
TAX COLLECTOR DUES	15.00	
TAX COLLECTOR EQUIPMENT	514.95	
MAINTENANCE & REPAIR	103.89	
AUDIT	9,200.00	
TAX COLLECTOR SUPPLIES	609.13	
TAX COLLECTOR TAX BILLS	2,109.03	
ACCOUNTING GENERAL EXPENSES	1,500.00	
TREASURER'S EXPENSES	109.97	
GENERAL EXPENSE	63.48	
Total Paid		$78,671.84

REVALUATION OF PROPERTIES		
Appropriation		$8,100.00
Paid:		
PROPERTY APPRAISAL PICKUPS	$3,484.00	
REVALUATION	6,121.45	
Total Paid		$9,605.45

JUDICIAL & LEGAL EXPENSE		
Appropriation		$27,629.54
Paid:		
LEGAL EXPENSES	$35,633.66	
Total Paid		$35,633.66

PERSONNEL ADMINISTRATION		
Appropriation		$150,431.00
Paid:		
TOWN SHARE FICA	24,884.62	
TOWN SHARE MEDICARE	7,845.11	
TOWN SHARE HEALTH INSURAN	57,349.57	
DISABILITY & LIFE INSURAN	6,317.64	
NH UNEMPLOYMENT COMPENSAT	1,091.27	
POLICE DEPT. RETIREMENT	11,546.14	
FIRE DEPARTMENT RETIREMEN	8,290.51	
EMPLOYEES RETIREMENT	7,666.21	
Total Paid		$124,991.07

PLANNING BOARD		
Appropriation		$35,767.00
Paid:		
ADMINISTRATOR'S SALARY	$20,530.00	
CLERK'S WAGES	6,251.25	
TELEPHONE	106.13	

POSTAGE	1,127.60	
PRINTING	577.19	
PUBLIC NOTICES	921.85	
LEGAL EXPENSES	800.00	
PUBLICATIONS	220.75	
EQUIPMENT	69.88	
SUPPLIES	270.67	
MASTER PLAN UPDATE	1,000.00	
Total Paid		$31,875.32
ZONING BOARD OF ADJUSTMENT		
Appropriation		$7,725.46
Paid:		
CODE ENFORCEMENT OFFICER	50.00	
CLERK'S WAGES	944.00	
TELEPHONE	30.19	
POSTAGE	208.58	
PUBLIC NOTICES	285.19	
LEGAL FEES	5,531.88	
PUBLICATIONS	25.00	
Total Paid		$7,074.84
TAX MAP UPDATE		
Appropriation		$1,000.00
Paid:		
TAX MAP UPDATE EXPENSE	$765.50	
Total Paid		$765.50
GENERAL GOVERNMENT BUILDINGS		
Appropriation		$20,425.00
Paid:		
BUILDINGS REPAIR & MAINT.	6,551.06	
ELECTRIC	4,817.81	
HEAT	2,037.74	
WATER RENT	223.54	
SEWER RENT	570.90	
HYDRANT RENT	6,000.00	
SUPPLIES	487.70	
Total Paid		$20,688.75
CEMETERIES		
Appropritaion		$500.00
Paid:		
GENERAL EXPENSE	$500.00	
Total Paid		$500.00
INSURANCE		
Appropriation		$147,959.00
Paid:		
WORKER'S COMPENSATION	$53,587.00	
PUBLIC OFFICIALS LIABILITY	7,961.00	
NHMA LIABILITY TRUST	48,714.61	
INSURANCE CONTINGENCY	2,000.00	
Total Paid		$112,262.61

TOWN REPORT

Appropriation		$3,320.00
TOWN REPORT PRINTING	$3,187.00	
Total Paid		$3,187.00

POLICE DEPARTMENT

Appropriation		$394,634.00
Paid:		
CHIEF OF POLICE SALARY	$47,281.66	
SARGEANT'S SALARY	30,989.90	
SARGEANT 2'S SALARY	31,594.88	
SARGEANT 3'S SALARY	31,837.62	
PATROLMAN 1'S SALARY	27,923.90	
PATROLMAN 2'S SALARY	28,616.88	
PATROLMAN 3'S SALARY	26,022.48	
PATROLMAN 4'S SALARY	28,304.16	
PATROLMAN 5'S SALARY	26,804.32	
PATROLMAN 6'S SALARY	14,293.92	
SECRETARY'S SALARY	19,218.72	
HOLIDAY PAY	9,623.12	
SPECIAL DUTY PAY	4,506.78	
OVERTIME	25,605.48	
OFFICE EXPENSE	1,916.30	
TELEPHONE	4,296.46	
UNIFORMS	3,719.45	
POSTAGE	399.68	
SERVICE CONTRACTS	1,072.80	
COMPUTER	379.50	
PRINTING & FORMS	964.85	
CONFERENCES	548.00	
DUES	210.00	
ASSOCIATIONS	0.00	
BOOKS & PERIODICALS	765.57	
PROFESSIONAL SERVICES	3,087.99	
TRAINING	2,201.51	
EQUIPMENT	2,318.68	
PHOTO LAB & BLOOD TESTS	2,378.09	
MEDICAL EXPENSES	508.00	
SUPPLIES	1,301.77	
VEHICLE REPAIRS	4,632.63	
VEHICLE FUEL	7,069.80	
TIRES	2,315.84	
RADIO & RADAR REPAIRS	866.72	
Total Paid		$393,577.46

AMBULANCE

Appropriation		$11,550.00
Paid:		
TRAINING	$7,070.63	
MEDICAL SUPPLIES	1,362.99	
MEDICAL EXPENSES	656.35	
COMSTAR FEES	3,182.59	
AMBULANCE LICENSE FEES	10.00	
Total Paid		$12,282.56

FIRE DEPARTMENT

Appropriation		$184,052.00
Paid:		
FIRE CHIEF'S SALARY	$35,961.06	
DEPUTY CHIEF'S SALARY	31,697.01	
FIREFIGHTER/EMT SALARY	24,221.64	
FIREFIGHTER/EMT SALARY	23,996.32	
VOLUNTEER SALARIES	23,796.00	
VOLUNTEER TRAINING PAY	6,329.70	
OVERTIME EMERGENCIES	4,744.03	
OVERTIME FOR TRAINING	1,304.88	
OFFICE EXPENSE	162.48	
TELEPHONE	874.81	
UNIFORMS/CLOTHING	1,163.00	
ELECTRIC	1,776.02	
HEAT	1,110.41	
WATER RENT	109.27	
SEWER RENT	276.44	
POSTAGE	145.27	
COMPUTER	450.11	
CONFERENCES	300.00	
DUES	387.00	
BOOKS & PERIODICALS	61.95	
SUBSCRIPTIONS	361.00	
TRAINING	640.36	
EQUIPMENT	58.40	
EQUIPMENT REPAIRS & MAINT	1,073.11	
MEDICAL EXPENSES	302.00	
FIRE PREVENTION	6.16	
SUPPLIES	2,065.39	
VEHICLE REPAIR & PARTS	6,787.59	
EQUIPMENT FUEL	2,137.03	
TIRES	2,062.84	
RADIO REPAIRS	1,493.30	
GENERAL EXPENSE	115.45	
Total Paid		$175,970.03

FOREST FIRES

Appropriation		$500.00
Paid:		
FOREST FIRE SALARIES	0.00	
FOREST FIRE SUPPLIES	0.00	
Total Paid		0.00

WINNISQUAM FIRE DEPARTMENT

Appropriation		$15,400.00
Paid:		
WINNISQUAM REGIONAL ASSOC.	$15,400.00	
Total Paid		$15,400.00

BUILDING INSPECTION

Appropriation		$16,100.00
Paid:		
BUILDING INSPECTOR SALARY	$4,400.00	
TELEPHONE	54.48	
POSTAGE	6.25	

DUES/MEMBERSHIPS	145.00	
VEHICLE REPAIR & MAINT	807.87	
VEHICLE FUEL	230.19	
GENERAL EXPENSE	28.48	
Total Paid		$5,672.27

EMERGENCY MANAGEMENT

Appropriation		$500.00
Paid:		
GENERAL EXPENSE	$0.00	
Total Paid		$0.00

HIGHWAY, STREETS & BRIDGES ADMINISTRATION

Appropriation		$33,104.00
Paid:		
HIGHWAY SUPERVISOR SALARY	$28,637.94	
TELEPHONE	575.19	
ELECTRIC	1,142.40	
HEATING FUEL	2,270.30	
WATER RENT	40.00	
SEWER RENT	235.93	
SUPPLIES	140.16	
Total Paid		$33,041.92

HIGHWAY DEPARTMENT

Appropriation		$265,204.00
Paid:		
PT EQUIP OPERATOR $	14,771.55	
FT EQUIP.OPERATOR	18,696.72	
FT EQUIP.OPERATOR	21,306.72	
FT EQUIP.OPERATOR	18,766.00	
FT EQUIP.OPERATOR	26,730.02	
PT EQUIP OPERATOR	1,072.00	
OVERTIME	14,314.88	
PROTECTIVE CLOTHING	186.00	
SUPPLIES	2,340.81	
VEHICLE REPAIRS MAINTENENCE	12,683.55	
VEHICLE FUEL	7,121.66	
TIRES	2,353.10	
RADIO REPAIRS	230.30	
LUBRICANTS	837.92	
STREET SIGNS	1,026.58	
STREET PAINTING	48.96	
SEAL COATING	156.85	
SAND	14,442.00	
COLD PATCH	1,214.78	
EQUIPMENT HIRE	6,394.21	
TOOLS	462.84	
SALT	25,586.46	
ASPHALT	18,110.70	
GRAVEL	708.21	
CALCIUM CHLORIDE/DUST CONTROL	4,018.00	
BRUSH CONTROL	163.50	
TREE REMOVAL	12,125.00	
CULVERTS	126.52	

DRAINAGE	106.42	
GUARD RAILS	80.00	
GENERAL EXPENSE	2,572.85	
Total Paid		$228,755.11
STREET LIGHTING		
Appropriation		$9,350.00
Paid:		
STREET LIGHTING	$7,664.62	
Total Paid		$7,664.62
HIGHWAY BLOCK GRANT		
Appropriation		$105,491.00
Paid:		
GENERAL EXPENSES	$174,031.85	
Total Paid		$174,031.85
SOLID WASTE COLLECTION		
Appropriation		$91,400.00
Paid:		
CONTRACT FOR PICKUPS	$91,397.16	
GENERAL EXPENSE	427.61	
Total Paid		$91,824.77
SOLID WASTE DISPOSAL		
Appropriation		$171,608.00
Paid:		
CONCORD COOPATIVE	$171,988.18	
Total Paid		$171,988.18
SOLID WASTE RECYCLING		
Appropriation		$4,000.00
Paid:		
RECYCLING	$3,529.50	
Total Paid		$3,529.50
ANIMAL CONTROL		
Appropriation		$4,000.00
Paid:		
ANIMAL HOLDING EXPENSES	$840.00	
Total Paid		$840.00
HEALTH AGENCIES		
Appropriation		$33,522.00
Paid:		
LAKES REGION COMMUNITY HEALTH	$14,200.00	
BELKNAP COUNTY CAP	4,122.00	
LAKES REGION FAMILY SERVICE	2,500.00	
LACONIA YOUTH SERVICES	11,000.00	
NEW BEGINNINGS	500.00	
RED CROSS	1,200.00	
Total Paid		$33,522.00

WELFARE ADMINISTRATION

Appropriation		$6,000.00
Paid:		
WELFARE ASSISTANT	$4,162.50	
WELFARE DUES	25.00	
SUPPLIES	1,661.34	
Total Paid		$5,848.84

WELFARE VENDOR PAYMENTS		
Appropriation		$130,450.00
Paid:		
HOUSING	$83,099.23	
FOOD	1,865.10	
UTILITIES	10,280.35	
GASOLINE	110.40	
HEATING	2,263.42	
CLOTHING	295.34	
MEDICAL EXPENSES	2,328.73	
HOUSEHOLD NECESSITIES	451.00	
OTHER EXPENSES	687.95	
Total Paid		$101,381.52

RECREATION		
Appropriation		$13,000.00
Paid:		
ELECTRIC	$662.97	
WATER	94.45	
EQUIPMENT	589.38	
MAINTENANCE & REPAIRS	1,246.76	
LIGHTING INSTALLATION	2,981.30	
FENCING INSTALLATION	3,895.00	
DRAINAGE,LEVELING,PAVING	3,680.00	
Total Paid		$13,149.86

LIBRARY		
Appropriation		$23,556.00
Paid:		
SALARIES	$11,243.98	
GENERAL EXPENSE	8,642.41	
Total Paid		$19,886.39

PATRIOTIC PURPOSES		
Appropriation		$2,350.00
Paid:		
OLD HOME DAY	$2,000.00	
MEMORIAL DAY	350.00	
Total Paid		$2,350.00

BEAUTIFICATION COMMISSION		
Appropriation		$400.00
Paid:		
GENERAL EXPENSE	$392.89	
Totl Paid		$392.89

CONSERVATION COMMISSION

Appropriation		$400.00
Paid:		
GENERAL EXPENSE	$200.29	
Total Paid		$200.29

PRINCIPAL LONG TERM DEBT		
Appropriation		$130,000.00
Paid:		
LANDFILL ROAD RECONSTRUCTION	$130,000.00	
Total Paid		$130,000.00

INTEREST LONG TERM DEBT		
Appropriation		$45,045.00
Paid:		
LANDFILL ROAD RECONSTRUCTION	$45,045.00	
Total Paid		$45,045.00

INTEREST TAX ANTICIPATION		
Appropriation		$112,000.00
INTEREST EXPENSE	$44,550.00	
Total Paid		$44,550.00

OTHER DEBT - MMSTV		
Appropriation		$12,300.00
Paid:		
GENERAL EXPENSE	$12,300.00	
Total Paid		$12,300.00

CAPTIAL OUTLAY		
Appropriation		$93,192.00
Paid:		
LIFEGUARD ALARMS	$658.00	
AIR PACKS	3,343.39	
MOTOROLA PAGS	1,291.50	
ASTRA JACKETS	824.85	
ASTRA BIB OVERALLS	704.85	
FIRE HOSE	1,122.00	
RADIO EQUIPMENT	849.50	
COMPUTER EQUIPMENT	19,689.49	
SMOKE EJECTOR HOLDER	64.35	
35000 GVW DUMP TRUCK	44,270.35	
DRY HYDRANT MAINTENANCE	1,441.08	
CAPITAL RESERVE FIRE EQUIPMENT	15,000.00	
Total Paid		$89,259.36

OTHER FUNDS EXPENDED		
Appropriation		$0.00
Paid:		
PAYMENTS TO SCHOOL	$2,532,460.00	
PAYMENTS TO COUNTY	550,731.00	
PAYMENTS FOR TAX REFUNDS	91,399.83	
Total Paid		$3,174,590.83

INDEPENDENT AUDITOR'S REPORT ON FINANCIAL PRESENTATION

Plodzik & Sanderson
Professional Association

March 16, 1993

To the Members of the Board of Selectmen
and Town Administrator
Town of Belmont
Belmont, New Hampshire

We have audited the accompanying general purpose financial statements of the Town of Belmont as of and for the year ended December 31, 1992, as listed in the table of contents. These general purpose financial statements are the responsibility of the Town's management. Our responsibility is to express an opinion on these financial statements based on our audit.

We conducted our audit in accordance with generally accepted auditing standards. Those standards require that we plan and perform the audit to obtain reasonable assurance about whether the general purpose financial statements are free of material misstatement. An audit includes examining, on a test basis, evidence supporting the amounts and disclosures in the general purpose financial statements. An audit also includes assessing the accounting principles used and significant estimates made by management, as well as evaluating the overall financial statement presentation. We believe that our audit provides a reasonable basis for our opinion.

As described in Note 1B, the general purpose financial statements referred to above do not include the General Fixed Assets Account Group, which should be included to conform with generally accepted accounting principles. The amount that should be recorded in the General Fixed Assets Account Group is not known.

In our opinion, except for the effect on the financial statements of the omission described in the preceding paragraph, the general purpose financial statements referred to above present fairly, in all material respects, the financial position of the Town of Belmont as of December 31, 1992, and the results of its operations (and cash flows of its proprietary fund types and nonexpendable trust funds) for the year then ended in conformity with generally accepted accounting principles.

Our audit was made for the purpose of forming an opinion on the general purpose financial statements taken as a whole. The combining and individual fund financial statements and schedules listed in the table of contents are presented for purposes of additional analysis and are not a required part of the general purpose financial statements of the Town of Belmont. Such information has been subjected to the auditing procedures applied in the audit of the general purpose financial statements and, in our opinion, is fairly presented in all material respects in relation to the general purpose financial statements taken as a whole.

Paul J. Mercier, Jr. CPA
PLODZIK & SANDERSON
Professional Association

INDEPENDENT AUDITOR'S REPORT ON COMPLIANCE WITH REQUIREMENTS APPLICABLE TO NONMAJOR FEDERAL FINANCIAL ASSISTANCE PROGRAMS

March 16, 1993

To the Members of the Board
of Selectmen and Town Administrator
Town of Belmont
Belmont, New Hampshire

In connection with our audit of the 1992 general purpose financial statements of the Town of Belmont, and with our study and evaluation of the Town's internal control systems used to administer Federal financial assistance programs, as required by Office of Management and Budget Circular A-128, Audits of State and Local Governments, we selected certain transactions applicable to a certain nonmajor Federal financial assistance program for the year ended December 31, 1992.

As required by Circular A-128, we have performed auditing procedures to test compliance with the requirements governing types of services allowed or unallowed and eligibility that are applicable to these transactions. Our procedures were substantially less in scope than an audit, the objective of which is the expression of an opinion on the Town's compliance with these requirements. Accordingly, we do not express such an opinion.

With respect to the items tested, the results of those procedures disclosed no material instances of noncompliance with the requirements listed in the preceding paragraph. With respect to items not tested, nothing comae to our attention that caused us to believe that the Town had not complied, in all material respects, with those requirements.

This report is intended for the information of management and the Board of Selectmen and Town Administrator. This restriction is not intended to limit the distribution of this report, which is a matter of public record.

Paul J. Mercier, Jr. CPA
PLODZIK & SANDERSON
Professional Association

INDEPENDENT AUDITOR'S COMBINED REPORT ON INTERNAL CONTROL STRUCTURE

March 16, 1993

To the Members of the Board
of Selectmen and Town Administrator
Town of Belmont
Belmont, New Hampshire

We have audited the general purpose financial statements of the Town of Belmont as of and for the year ended December 31, 1992, and have issued our report thereon dated March 16, 1993. We have also audited the Town's compliance with requirements applicable to nonmajor Federal financial assistance programs and have issued our report thereon dated March 16, 1993.

We conducted our audit in accordance with generally accepted auditing standards; Government Auditing Standards, issued by the Comptroller General of the United States; and Office of Management and Budget (OMB) Circular A-128, Audit of State and Local Governments. Those standards and OMB Circular A-128 require that we plan and perform the audit to obtain reasonable assurance about whether the general purpose financial statements are free of material misstatement and about whether the Town complied with laws and regulations, noncompliance with which would be material to a Federal financial assistance program.

In planning and performing our audit for the year ended December 31, 1992, we considered the Town's internal control structure in order to determine our auditing procedures for the purpose of expressing our opinions on the Town's general purpose financial statements and on its compliance with requirements applicable to Federal financial assistance programs and not to provide assurance on the internal control structure.

The management of the Town of Belmont is responsible for establishing and maintaining an internal control structure. In fulfilling this responsibility, estimates and judgments by management are required to assess the expected benefits and related costs of internal control structure policies and procedures. The objectives of an internal control structure are to provide management with reasonable, but not absolute, assurance that assets are safeguarded against loss from unauthorized use or disposition, that transactions are executed in accordance with management's authorization and recorded properly to permit the preparation of

general purpose financial statements in accordance with generally accepted accounting principles, and that Federal financial assistance programs are managed in compliance with applicable laws and regulations. Because of inherent limitations in any internal control structure, errors, irregularities, or instances of noncompliance may nevertheless occur and not be detected. Also, projection of any evaluation of the structure to future periods is subject to the risk that procedures may become inadequate because of changes in conditions or that the effectiveness of the design and operation of policies and procedures may deteriorate.

For the purpose of this report, we have classified the significant internal control structure policies and procedures in the following categories:

Accounting Controls
- Budgeting Cycle
- Payroll Cycle
- Expenditure (other than payroll) Cycle
- Data Processing Cycle
- Revenue Cycle
- Financial Reporting Cycle

General Requirements
- Political Activity
- Civil Rights
- Cash Management
- Federal Financial Reports
- Allowable Costs/Cost Principles
- Drug-free Workplace
- Administration Requirements

Specific Requirements
- Types of Services
- Eligibility
- Matching, Level of Effort, or Earmarking
- Reporting
- Special Requirements

Claims for Advances and Reimbursements

Amounts Claimed or Used for Matching

For all of the internal control structure categories listed above, we obtained an understanding of the design of relevant policies and procedures and determined whether they have been placed in operation, and we assess control risk.

During the year ended December 31, 1992, the Town of Belmont had no major Federal financial assistance programs and expended 100% of its total Federal financial assistance under the following nonmajor Federal financial assistance program:

Drug Task Force Grants

We performed tests of controls, as required by OMB Circular A-128, to evaluate the effectiveness of the design and operation of internal control structure policies and procedures that we have considered relevant to preventing or detecting material noncompliance with specific requirements, general requirements, and requirements and amounts claimed or used for matching that are applicable to the aforementioned nonmajor programs. Our procedures were less in scope than would be necessary to render an opinion on these internal control structure policies and procedures. Accordingly, we do not express such an opinion.

Under the standards established by the American Institute of Certified Public Accountants, reportable conditions involve matters coming to our attention relating to significant deficiencies in the design or operation of the internal control structure that, in our judgment, could adversely affect the Town's ability to record, process, summarize, and report financial data consistent with the assertions of management in the financial statements. A material weakness is a reportable condition in which the design or operation of one or more of the internal control structure elements does not reduce to a relatively low level the risk that errors or irregularities, in amounts that would be material in relation to the financial statements being audited, may occur and not be detected within a timely period by employees in the normal course of performing their assigned functions. Our consideration of the internal control structure would not necessarily disclose all matters in the internal control structure that might constitute reportable conditions and, accordingly, would not necessarily disclose all reportable conditions that are also considered to be material weaknesses as defined above.

During the course of our review, the following conditions were noted that were considered to be material weaknesses as defined above:

TAX COLLECTOR

I. Changes to Assessments

It was noted during our examination of the Tax Collector's accounts that changes in assessed valuations were posted to the computer after the first billing was sent out. Due to the changes made in the computer system, the second computer bill generated showed the first billing to be less than what was previously committed by the amount of the adjustments made for the changes in valuations. It was also noted that computer personnel had warned Town officials not to make changes in assessments after the first billing.

II. Unreliability of MS-61 Report

The Summary of Warrants (MS-61) as prepared by the Tax Collector had many unreliable amounts. During the year, the Town switched computer systems for collecting taxes. As a result, the Tax Collector did not rely on the computer system for any figures other than current year property taxes. The following errors were noted on the MS-61:

A. The property tax commitment was overstated by $2,227 which represents interest charged but not collected.

B. Tax lien interest and costs of $92,677 were not recorded on the summary.

C. Overpayments were not recorded in the amount of $15,391 and the uncollected list was understated by the same amount. These variances occurred due to credit balances appearing on the uncollected list.

D. The amount of the tax lien for the current year was overstated by $20,226.

E. Abatements and deeded property amounts were understated on the summary by $9,999 and $6,772 respectively.

F. Remittances were overstated by $6,251 mostly due to a $5,000 adjustment made during the year. This adjustment was made to the computer records to decrease a property tax that had been billed twice during the year. Because the computer recognizes such adjust-

ments as cash receipts, adjustments of this kind should never be made by the Tax Collector.

G. The MS-61 remittance figures included monies actually received in 1993.

H. The Tax Collector reconciled unredeemed taxes manually. The following errors were noted:

1. Beginning unredeemed taxes did not agree with prior-year ending balances from MS-61.

2. Interest and costs collected were overstated by $30,414.

3. In total, redemptions were overstated by $4,834.

4. Abated and deeded amounts were understated by $5,937.

5. Ending unredeemed figures were understated by $7,065.

It is apparent that the Tax Collector did not follow through with the reconciliation process during the year. While we understand the difficulty involved in a mid-year conversion of computer systems, we also must stress the importance of reconciling the Tax Collector's accounts to insure a proper accounting for all taxes committed to the Collector.

RECOMMENDATIONS

We discussed the following recommendations with the Tax Collector and her assistant:

1. We recommend that the Tax Collector reconcile monthly with the Town Accountant using the records generated by the computer collection system. We further suggest that any changes in assessed valuations be adjusted through an added tax warrant or an abatement. Such an adjustment should only be made after the second billing has been generated.

2. Reconcile remittances to the Treasurer with amounts received per the "Tax Collector's Trial Balance" report from the computer. Any variances noted should be researched and reconciled with the Treasurer.

3. Notify the Town Accountant to which accounts welfare payments are applied.

4. The ending Taxes Receivable report should not contain negative balances. Any negative balances that do exist at the end of the period should be added back to the total on the report and listed as Overpayments on the MS-61.

5. Ascertain that all Abated and Deeded properties have been credited in the computer.

6. Adjustments to the computer figures should only be achieved through formally approved added tax warrants or abatements.

7. Reconcile uncollected and unredeemed figures at the end of the period with the Town Accountant.

Also, the following conditions were noted that we do not consider to be material weaknesses:

GENERAL FUND ACCOUNTING RECORDS

Our examination of the General Fund accounting records for the fiscal year ended December 31, 1992 revealed many improvements in the system and records from the December 31, 1991 audit. We were pleased with the condition of the general fund accounting records and commend the Town Accountant for the improvements.

WATER AND SEWER DEPARTMENT FUNDS

We were also pleased with the improvement in the condition of the Water and Sewer Department Fund records for the fiscal year ended December 31, 1992. All of our recommendations from the previous year were implemented, and we are able to issue an unqualified opinion on the water and sewer financial statements for the fiscal year ended December 31, 1992.

CAPITAL RESERVE FUNDS (Repeat Comment)

The Trustees of the Trust Funds have custody of the Town's Capital Reserve Funds, namely the Computer, Fire Department Equipment, and Highway Department Equipment Funds. All three are invested in Certificates of Deposits and Fidelity Investments (specifically, Government national Mortgage Association.) Although the statutes allow Capital Reserve Funds to be invested in bonds, notes or other obligations of the United States Government, it is the opinion of the Attorney General's Office that the Fidelity Funds are considered secondary markets and not direct investment of U.S. obligations.

A portion of each Capital Reserve Fund was invested in one mutual fund account which is contrary to RSA 35:9 which states that "the moneys in each such fund shall be kept in a separate account and not intermingled with other funds of said municipality."

We suggest that these funds be invested only in legal and separate investments.

GENERAL FIXED ASSETS GROUP OF ACCOUNTS (Repeat Comment)

The Town does not maintain a record of its general fixed assets as required by generally accepted accounting principles. This resulted in the issuance of a qualified opinion on the financial statements in regard to the general fixed assets group of accounts.

In order to conform with generally accepted accounting principles, a detailed record of general fixed assets should be maintained. Consideration should be given to valuing the inventory of the existing assets and setting policies for capitalization and elimination of items from the records.

These conditions were considered in determining the nature, timing, and extent of the procedures to be performed in our audit of the Town's general purpose financial statements and of its compliance with requirements applicable to its major Federal financial assistance programs for the year ended December 31, 1992, and this report does not affect our reports thereon dated March 16, 1993.

This report is intended for the information of management and the Board of Selectmen and Town Administrator. This restriction is not intended to limit the distribution of this report, which is a matter of public record.

Paul J. Mercier, Jr. CPA
PLODZIK & SANDERSON
Professional Association

1993 REPORT OF BELMONT ZONING BOARD OF ADJUSTMENT

JANUARY 20 Lawrence and Maureen Record request for a special exception of Article V, table 1 to allow outdoor recreational use, (1/8 mile track for small engine carts.) Property located on Route 106, Tax lot 08/80/01 in a "C" zone. GRANTED

JANUARY 20 Van Hertel request for a variance of Article V, table 2 to subdivide with less than the required minimum lot size to create a non building lot. Property located on Gardner Grove Road, Tax lot 15/25/00 in a "RS" zone. GRANTED

JANUARY 20 Chin Way Eng request for a variance of Article V, table 2 to allow a Boundary Line Adjustment further reducing the size of a non conforming lot. Property located on Route 3, Tax lot 33/08/00 in a "C" zone. GRANTED

FEBRUARY 17 Shaker Mill Preservation Trust, re-hearing of Article V, table 2, to allow 4 additional 1 bedroom apartments for a total of six 1 bedroom units in an existing building on a lot with less than the required lot size. Property located on Shaker Road, Tax lot 17/03/00 in a "V" zone. GRANTED

MARCH 17 MMSTV request for a variance of Article V, table 2 to allow a boundary line adjustment thus adjusting the shape of the property. Property located on Hurricane Road, Tax lot 04/42/00 in a "R" zone. TABLED

APRIL 28 Robert Bolduc request for a variance of Article V, table 2 to construct an addition to an existing building too close to the front property line. Property located on Sunset Drive, Tax lot 28/29/00 in a "RS" zone. GRANTED

MAY 26 Joe and Beth Allard request for a special exception of Article V, section 1 to construct an addition to an existing single family dwelling for an in-law apartment. Property located at Federal Street, Tax lot 11/48/00 in a "R" zone. GRANTED

MAY 26 Francis and Catherine Sweeney request for an appeal of Administrative decision from the Planning Board regarding the conversion of a billboard for on site advertising to off site advertising. Property located on Route 106 & Seavey Road, Tax lot 08/29/00 in a "C" zone. DENIED

MAY 26 Francis and Catherine Sweeney request for a variance of Article V, table 1 and Article XII to convert existing billboard with on site advertising to off site advertising. Property located on Route 106 & Sweeney Road, Tax lot 08/29/00 in a "C" zone. GRANTED

JUNE 16 Rajesh Kumar request for variance of Article V, table 1 to construct an addition to an existing non conforming structure, further encroaching on the front setback. Property located on Shaker Road, Tax lot 03/11/04 in a "R" zone. DENIED

JULY 21 DLM request for a special exception under Article VIII, section 2, to expand existing light manufacturing to include outside parking of trailers, storage of empty pallets and containers and a staging/loading area. Property located on Mill Street, Tax lot 17/18/00 in a "V" zone. GRANTED

OCTOBER 20 Harry Lawrence request for a variance of Article V, table 2 of the Zoning Ordinance. Property located on Jefferson Road, Tax lot 25/36/00 in a "RS" zone. GRANTED

NOVEMBER 17 Alvah Adams request for a variance of Article IV, section D, to allow use of available off site municipal parking in conjunction with proposed church use and a variance of Article V, table 2 to allow construction of a handicapped access ramp closer to the Sargent Street property line than allowed. Property located on Sargent Street & Fuller Street, Tax lot 21/69/00 in a "V" zone. GRANTED

BELMONT PLANNING BOARD REPORT — 1993

The number of formal applications submitted to the Board held relatively steady for 1993.

Subdivisions	10
Site Plans	15
Boundary Line Adjustments	3
Approval Revocation	1
Discretionary Easement Referral	1
Informal Discussions	25
Abutters' Hearings	45
Meetings & Work Sessions	32

The Board continued to monitor the proposals by the State of NH for Rtes 3&11, Rte 106 and Rte 140. Lakes Region Planning Commission offered the Town the opportunity to appoint two Associate Commissioners to their organization which allows Belmont to have input in matters such as these at the Region Planning Level as well.

Members and staff attended several local seminars and lectures including the NH Municipal Association's Law Lecture Series and the Soil Conservation Service's Storm Water Management Seminar. Keeping abreast of current laws and accepted procedures allows the Board to better understand and address proposals that come before them.

Commercial development in Belmont has continued with several new commercial entities, including new construction, in 1993. Several of the proposed Zoning Amendments for 1994 are in direct response to the needs of commercial enterprise in Belmont. The Planning staff has worked to coordinate the necessary security and construction inspections to assure that improvements are installed in an appropriate and safe manner. The Board wishes to thank the Belknap County Conservation District, the Soil Conservation Service and other Town Departments and employees for their assistance in this endeavor.

In 1993, the Board adopted a process whereby a Town Informational Database will be developed. The information will be collected and maintained on an annual basis. As a result, subsequent updates of the Town's Master Plan and Capital Improvements Plan will contain data more pertinent to the Town, more readily available and be undertaken at a much lower cost. This past year's efforts will result in the establishment of a town roads map which will provide a maintained mileage statement to the State of NH for their use in determining Belmont's State Roads funding, will

assist in review of development proposals, will be used by the Town's Roads and planning Departments and will eventually be available to the public sector.

The Board has worked with the Community Action Program and others to assist in making low income housing for the elderly available in Belmont. They have also met with and provided information to the Belmont Economic Development Committee, the Shaker Regional Long Range Planning Committee, and other investigative groups.

The Board adopted a revised set of Rules of Administrative Procedure during 1993. They also suggested to the Board of Selectmen that they draft and adopt an Ordinance to allow and regulate Hawkers, Peddlers and Vendors. This would provide a means for the temporary sale of merchandise or services so property owners can take advantage of regional events such as those held at the New Hampshire International Speedway. The Selectmen have, in fact, drafted such an Ordinance and it is currently under review.

There are several Zoning and Wetlands Ordinance amendments proposed for the 1994 Town Meeting Ballot. Many, again, result directly from suggestions and comments received from you during the past year.

The Board currently has two openings for Alternate Members. Please don't hesitate to contact any Planning Board Member or the Planning Office if you would be available and interested in serving on the Board, or with your questions and comments regarding any matter. Thank you for your support during 1993.

Reginald Caldwell
Chairman

TOWN OF BELMONT
BUILDING PERMITS ISSUED FOR 1993

There was a slight increase in the number of building permits issued this year over 1992. This year 127 permits were issued compared to 107 in 1992. The two areas showing the greatest increase were Manufactured Homes and Residential Additions or Alterations.

The following is a breakdown of the permits issued:

TYPE OF CONSTRUCTION	YEAR 1993	YEAR 1992	INCREASE/ DECREASE
Single Family	18	24	-6
Two Family	0	0	NA
Multi Family	0	0	NA
Mfg'd Homes	21	11	+10
Public	1	0	+1
Comm./Ind.	6	2	+4
Res. Add./Alter.	49	19	+30
Comm. Add./Alter.	6	6	Same
Accessory Bldg.	19	21	-2
Demolition	3	4	-1
Other	4	1	+3
TOTAL PERMITS	127	107	+3

TOTAL COST OF NEW CONSTRUCTION: $ 2,760,760.00

Respectfully submitted,

Richard K. Siegel
Acting Building Inspector

WINNIPESAUKEE RIVER BASIN ADVISORY BOARD

The Winnipesaukee River Basin Advisory Board, which oversees the operation of the sewage treatment plant in Franklin, New Hampshire, which is the plant that treats the Town of Belmont's sewage, was very active this year. There have been articles in the local papers about the analysis that is ongoing as to the operation of the plant. The purpose of the analysis is to determine whether the plant should continue to be operated by State employees or whether it should be subcontracted out to a private firm. Numerous meetings and proposals have been put forward over the last year, and the process is now approaching an end. Sometime during the next calendar year the final decision will be made as to who is going to run the plant.

BELMONT SEWER COMMISSION

The Belmont Sewer Commission has been handling routine business throughout the calendar year with the exception of one item: During this past calendar year, the bond required for the construction of the sewers in the Winnisquam area has been paid off; and as was promised would happen when the bond was paid off, the rates were adjusted. The sewer rates in the Winnisquam area are now less than half of what they had previously been. Those rates now cover the cost of Belmont's operation and maintenance and the cost of its share of the Franklin treatment plant. The bond for the village sewer area has another ten years to run and will be paid off in July of the year 2004.

Respectfully submitted,

Richard A. Fournier

Winnipesaukee River Basin Advisory Board Belmont Member

Chairman, Belmont Sewer Commission

BELMONT POLICE DEPARTMENT

ANNUAL REPORT FOR 1993

The following is an itemized list of the types of calls for service received this year, and compared to 1988, 1989, 1990, 1991, and 1992:

	1988	1989	1990	1991	1992	1993
1. AID DEPARTMENTS	413	486	524	589	556	519
2. ALARMS	260	366	347	395	382	347
3. ANIMAL	399	376	482	499	538	525
4. CIVIL	84	122	188	211	208	198
5. BURGLARY	86	77	69	88	78	66
6. THEFT	226	201	255	227	220	184
7. AUTO	856	791	928	964	1060	1016
8. ASSAULT	58	48	64	66	70	70
9. DISTURBANCE	266	211	221	234	217	170
10. JUVENILE	98	143	149	213	296	242
11. FRAUD/BAD CHECKS	126	90	67	34	23	30
12. LOCKOUTS	90	94	48	24	14	20
13. DOMESTICS	128	158	157	173	167	145
14. CRIMINAL MISCHIEF	155	162	227	156	150	139
15. OTHER/MISC	1221	1400	1434	1924	2196	2320
16. OTHER/CRIMINAL	151	149	176	162	200	200
17. SEX OFFENSES	10	16	16	16	21	17
18. DRUG VIOLATIONS	4	1	11	9	7	8
19. PROPERTY CHECKS	88	126	151	202	179	148
TOTAL	4719	5017	5514	6186	6582	6364

These numbers do not represent the number of offenses known, but only the calls for service received.

The department investigated 179 traffic accidents. Of the accidents reported, 49 involved personal injury. We investigated 2 fatal accidents.

The following columns give an overview of the various offenses investigated by the department and the number of people arrested as a result. Some arrests solve more than one offense.

TYPE	OFFENSES	ARRESTS
Negligent Homicide	2	2
Forcible Rape	0	0
Robbery	1	1
Aggravated Assault	5	3
Burglary	76	14
Thefts	186	54
Auto Theft/Recovered	16	3

Assault	100	49
Arson	6	0
Forgery	5	1
Bad Checks	26	0
Embezzlement	0	0
Receiving Stolen Prop.	5	7
Criminal Mischief	142	12
Sex Offenses	20	3
Drug Violations	12	10
Offenses Against Family	5	0
DWI	30	30
Liquor Violations	26	26
Public Intoxication	47	47
Disorderly Conduct	3	2
Suicide/ Unattended Death	10	0
All Other Offenses	223	67
Motor Vehicle	339	313
Weapons Offenses	3	3
Total	1288	647

The same list for previous years results in totals of:

	OFFENSES	ARRESTS
1992	1495	792
1991	1592	886
1990	2049	1191
1989	1940	1159
1988	1765	1021
1987	1206	672

As you can see, we experienced a leveling off in the number of calls for service this year. This is a trend that hopefully will continue. In spite of the reduction of calls and offenses, many of our investigations have been very time consuming, manpower intensive cases. Some of this is merely the result of some cases being complicated and difficult to solve. I have found other types of cases that used to be considered simple, now take much more time and effort. Some of this is the result of legislative changes, some by Court decisions, and some just from people's expectations.
We were successful in solving a significant number of burglaries and recovering stolen property as a result of the time and effort spent working on them. The ability to work closely with other neighboring police departments was also extremely helpful in our successes.

In June, Sgt. Karen McCarty, Drug Abuse Resistance Education (D.A.R.E.) Instructor, graduated 106 sixth grade Belmont Elementary School students from the program. I was extremely impressed with the interest and support of the adults who came out to honor the graduates.

I feel that the D.A.R.E. program has been very successful in providing the students with tools and mechanisms that they will be able to use when confronted with difficult decisions and problems, even those not related to drugs and drug abuse. The interaction between the students and officer has also proven to be very positive in the perception that the students have of police officers. It is our hope that a combination of education about drugs and drug abuse combined with enforcement of existing drug laws will have the greatest impact on the future well being of our youth.

Officer Seldon Nason resigned from the department to enter private business. Richard Mann was hired as a replacement after a lengthy hiring process and background investigation.

Officer Mann has completed the 101 st session of the New Hampshire Police Academy and is currently proceeding through our field training process.

The department, in concert with the Laconia Citizen, has begun publishing periodic activity reports in the "Police Blotter" section of the newspaper. I am hopeful that this is beneficial in allowing people to have some idea of the types of activities that are ongoing during the course of the year, rather than only by reading the Annual Report.

I would like to encourage the owners of all domestic animals to take the opportunity during the coming year to have your pets inoculated against rabies. This will serve to protect your animals and families from what appears to be a serious threat in our area. Dogs must be properly immunized prior to being licensed by the Town. All dogs need to be licensed by May of each year. A combination of proper immunization and licensing should help to serve the health and safety of the community, as well as that of your animals.

I would like to thank the Boards, Committees, Commissions, other Town Departments, townspeople, and most importantly the members of the police department for their assistance and support during the course of the year.

The Police Department was made up of the following people during 1993:

	serving since
Michael P. McCarty, Chief of Police	January, 1972
David C. Nielsen, Sergeant	February, 1981
Karen A. McCarty, Sergeant	July, 1973
Brian J. Loanes, Sergeant	July, 1980
Mark B. Lewandoski, Patrolman	April, 1978
Steven H. Crockett, Patrolman	April, 1981
Richard A. Bryant, Patrolman	July, 1986
David L. Estes, Patrolman	February, 1988
Charles B. O'Connor, Patrolman	January, 1989
Officer Richard Mann, Patrolman	September, 1993
Lori A. Walker, Secretary	May, 1987

Respectfully Submitted,

BELMONT POLICE DEPARTMENT

Michael P. McCarty
Chief of Police

BELMONT FIRE DEPARTMENT

During 1993 the Belmont Fire Department saw an increase in the total number of calls that we responded to. Our 1992 figure shows that we responded to 613 calls and in 1993 we were called out 685 times, which is an increase of 12% over 1992. Our fire loss during 1993 was the lowest that we have had in many years. Everyone is using and taking better care of their heating units. During the cold months, chimney fires are the #1 cause of structure fires, and keeping these units clean and in good working order is a must. If anyone has any questions on these wood burning units or coals stoves, please stop by or call the Fire Station.

The following is a breakdown of calls for 1993:

	1992	1993	
Fire Emergencies	192	238	Increase of 24%
Medical Emergencies	281	299	Increase of 6.5%
Mutual Aid Calls	55	62	Increase of 13%
Special Service Calls	85	86	Increase of 1.2%

As everyone knows, the members of the Fire Department have been working very hard to raise funds for a new fire station. We have made a commitment to fund this project without asking for funds from the taxpayers, and this commitment has not changed. On October 16th of this year we received a very large donation of $50,000.00 from the First Deposit National Bank of Tilton & Belmont. This donation really lifted the spirits of every member of the department. We would like to thank the First Deposit National Bank for their donation, and we also want to thank Mr. Bernard L. Boutin for his work in obtaining this donation for the project. We must also thank Mr. Shailesh Mehta, CEO of First Deposit Corporation of San Francisco for this donation.

During 1993, two members of the Fire Department were distinguished for their actions in saving someone's life. Firefighter Mark Akerstrom was awarded "The Firefighter Of The Year" award for his action in saving the life of a small boy who was trapped by fire in a second floor bedroom of his home, and for pulling a man out of the water after his R.V. went through ice on Lake Winnisquam. Paramedic Roxanne Lawrence was awarded the E.M.S. "Emergency Medical Services Provider Of The Year" award for her actions in saving the life of a baby that had drowned. Roxanne's quick action in giving C.P.R. to the baby saved this child's life. I am very proud to have these people as members of the department and the town is very fortunate to have people like Roxanne and Mark who have these skills and know how to use them. The town should be very proud to have these two people working for them.

During 1993 we were able to install three (3) more new dry hydrants. The locations of the new hydrants are on Lamprey Road, Brown Hill Road and Route 106 in back of the new bus barn. These new dry hydrants will allow us to provide better protection in the area where they are located. Again I want to thank our Road Agent, Luther Brown, and Norman Lacasse for their help with installing these dry hydrants. If funds are in the budget for next year, we plan on installing more hydrants in the remote areas of town.

During 1993 the members of the department put in 3,103 hours on emergency calls; 1,875 hours for training which covers both fire and medical; for a total of 4,978 hours. The members also put in many hours of their time working at the new fire station site and at fund raising. During the winter months personnel are still working on the fund raising. As soon as Spring gets here and the frost is out of the ground we plan on starting construction of the building. Again, many people have offered help and equipment, and this is great to see. Funds are still needed for the project. Even with all the help that we have received, funds are needed to purchase building materials. If everything goes good and we get the funds that are needed, we hope to be working out of the new station in late fall of 1994.

At this time I would like to thank the Board of Selectmen, Budget Committee, all department heads, and the taxpayers of Belmont for their support.

Respectfully submitted,

Albert J. Akerstrom, III
Fire Chief

WINNISQUAM VOLUNTEER FIRE DEPARTMENT, INC.

The Winnisquam Volunteer Fire Department answered 378 calls for assistance during 1993. The breakdown of our calls by basic type and location are listed below:

	BELMONT	SANBORNTON	TILTON
Structure Fires	20	01	05
Medical Aids	82	30	38
Motor Vehicle Accidents	17	04	14
Misc. Fire Calls**	95	20	10
Misc. Medical Calls***	00	01	00
Service Calls	06	03	01
TOTALS	220	68	68

Note: **Misc. fire calls include chimney fires, alarm activations, investigations, brush fires, boat fires and motor vehicle fires.
***Misc. medical calls include water rescues and searches.

In addition, the Department responded to 22 Mutual Aid calls:

Structure Fires	15
Medical Calls	05
Motor Vehicle Accidents	02

The Department currently has 5 response vehicles in use:

1-1968 International 750 gallon pump, 1000 gallon tank
1-1981 International 1000 gallon pump, 1000 gallon tank
1-1980 Ford Rescue Vehicle (ambulance)
1-Forestry Jeep
1-1976 Kayot Boat

The Department currently consists of 27 active members of which 4 are career level certified and 19 are level 1 certified. Of the 27 members 9 are registered emergency medical technicians, of which 2 are intermediate level (Advanced Life Support) and 7 are certified in defibrillator use. There are also 4 members awaiting their results of the National Registry exam for Emergency Medical Technician.

Throughout 1993 various training sessions and drills were held in the areas of cold water rescue, CPR, and hazardous materials. The Department also certified those who wished in CPR.

The Department and the Ladies Auxiliary held various suppers, breakfasts and fund raisers throughout the year. This year we held our Third Annual Haunted House which was a great success again. Also in place of our Annual Carole Davis Christmas Party a donation was made in the memory of Carole Davis to the Citizen Santa Fund.

The Winnisquam Volunteer Fire Department would like to thank the community for its continuing and on-going support.

Respectfully submitted

Michael J. Corbin
Secretary - WFD

REPORT OF THE BOARD OF SELECTMEN

1993 has been a year of progress and change for both the Board and the Town Government. Much has been accomplished and much remains to be undertaken and completed.

In the area of Administration, the Board has completed the negotiations necessary to sign and have approved, the Town's first Union Contract. All concerned spent many hours of labor to complete this most important task. The Board continues to review Town policies dealing with Personnel to bring our operations into compliance with Federal and State laws and Court rulings as they are received. Currently under review is a policy on the Family and Medical Leave Act.

The Board has spent many hours and much effort in reaching mutually agreeable working relationships with Town Officials, thus assuring harmonious progress toward the goal of a more efficient and cost effective Town Government. We would like to extend a sincere thank you to our Town Treasurer and Town Clerk/Tax Collector for their special efforts during the year in assisting the Board of Selectmen.

In the areas of public works and sanitation, we are pleased to report progress toward the goals of both landfill closure and road rehabilitation. The Highway Department undertook improvements to Hurricane, Bean Hill, Union and Durrell Mountain Roads during the year with all of Hurricane and 4000 feet of Bean Hill Roads being shimmed with new pavement. 1994 will see reconstruction work on Union Road.

The Town Landfill was closed during the year, it having reached its maximum capacity. The Board engaged the services of Whitman & Howard, Inc., Engineers from Concord, New Hampshire to obtain our State and Federal Groundwater Discharge Permit, a requirement before landfill closure can proceed. We are pleased to report that we have the necessary permit in hand and the plans and contracts for the closure are being produced. We plan to present a warrant article to the 1994 Annual Town Meeting for the closure of the landfill.

The Board of Selectmen and the Town Treasurer have worked closely with staff during the past few years to maximize the savings that can be realized through property investment and financial management. This close coordination has resulted in large savings in the amount the Town has had to borrow in anticipation of taxes and the resulting interest payments as well as in the control of purchasing. These savings should be

sufficient to pay the cost of the landfill closure without a burden on the tax rate and our citizens.

In the area of conservation, the Board has transferred to the Conservation Commission, the management of properties taken for the non-payment of taxes located off of Route 106 and Wildlife Boulevard, representing 62 acres, for conservation and natural resource management. We have placed an article in the 1994 Town Meeting Warrant to designate this land as a Town Forest for the future enjoyment of our citizens.

The Board and Budget Committee presented a 1993 Town Budget which reduced spending by 12 percent but maintained services essential to the community. The proposed 1994 Budget is as close to level funded as both the Board and Committee can produce while providing for the community's needs. Our sincere appreciation for the work and cooperation of the Budget Committee over the last three years in providing for the Town's needs while keeping the costs in balance and within reach of our citizens.

Our Public Safety Departments, Fire and Police, continue to provide superior services to the community. Increased demands placed on these Departments has strained the resources of each but through dedication, team effort and increased productivity more has been accomplished without an increase in costs.

We look forward to the completion of the Town's new Fire Station. This totally volunteer effort conducted by the Fire Department was rewarded by the receipt of a $50,000 donation from the First Deposit National Bank which will allow for the construction of the station along with other donations in the terms of funds, materials and labor.

We would like to thank our employees, Town Officials, and citizens for all of their help and assistance during the past year. Without you we would not have been able to accomplish our goals of providing a better Town government for the benefit of all.

Ward R. Peterson, Chairman
Donna J. Cilley
David A. Rolfe

Board of Selectmen

REPORT OF THE TOWN FOREST FIRE WARDEN AND STATE FOREST RANGER

During calendar year 1993, the State of New Hampshire experienced an average number of wildfires. The three leading causes of these wildfires were campfires left unattended, unsupervised children and debris fires that escaped control. All of these fires are preventable, but ONLY with your help!

Please help your town and state forest fire officials with forest fire prevention. New Hampshire State Law (RSA 224:27 II) requires that, "No person, firm or corporation shall kindle or cause to be kindled any fire or burn or cause to be burned any material in the open, except when the ground is covered with snow, without first obtaining a written fire permit from the Forest Fire Warden of the Town where the burning is to be done."

Violations of RSA 224:27 II and the other burning laws of the State of New Hampshire are misdemeanors punishable by fines of up to $1,000 and/or a year in jail and you are also liable for all fire suppression costs.

The State of New Hampshire, Division of Forests and Lands assisted many towns in wildland fire suppression during 1993 and participated in many fire prevention programs. This year, the nation is celebrating Smokey Bear's 50th anniversary. The State of New Hampshire Forest Protection Bureau will be working with many communities to spread the fire prevention message - "Remember ... Only YOU can prevent forest fires. Fire prevention is the most cost effective fire suppression tool. Please be careful around fires and help us and our communities have a fire safe year.

"REMEMBER ... SMOKE HAS FOR FIFTY YEARS!

Forest Fire Statistics - 1993

	State	District
Number of fires	289	30.0
Acres burned	136	26.5

RICHARD S. CHASE
Forest Ranger

ALBERT J. AKERSTROM, III
Forest Fire Warden

For fire permits and information, call: 267-8333

1993 HIGHWAY DEPARTMENT REPORT

This year started out about the same as last year with very little snow, but a lot of rain. This brought much ice and many hours of salting and sanding. There was also much time spent thawing culverts and digging ice out of ditches.

Late February and early March brought out a large amount of snowfall. One storm brought many hours of work with the loader because of the amount of snow and heavy winds. There were so many drifts that the trucks could not move; we were forced to use the loader to remove snow.

As the snow began melting, it brought the mud. Many yards of gravel were spread on the dirt roads to keep them passable. After mud season was over, the dirt roads were graded and calcium chloride was spread to keep the dust down.

After the roads were graded, we cut brush and many trees to allow for ditching and sloping of banks to prepare for paving of Hurricane, Union and Bean Hill Roads. By the end of October we were able to get Hurricane Road and 2,000 feet of Bean Hill Road paved. Union Road was not completed because additional ditch work is necessary. This road will be completed in 1994. Later on in the fall, before the ground froze, work was done on Durrell Mountain Road to get ready for paving in 1994.

I would like to thank all of the department heads for their help throughout the year.

Respectfully submitted,

Luther Brown
Road Agent

REPORT OF THE RECREATION COMMISSION

1993 was a productive year for Sargent Park in terms of park improvements and maintenance. Phase one of our original proposal to the Budget Committee and Selectmen has seen the following items completed:

1) Complete chainlink fence around horseshoe pits.
2) Trim Willow tree on Thomas Baily property to reduce the amount of leaves and twigs that fall on the tennis courts (thank you Mr. Baily.)
3) Repair security lights.
4) Repair tennis net posts, winch and gate latch which were all vandalized.
5) Separate the two tennis courts with a ten foot high chainlink fence. The right side will remain a tennis court and the left side was converted to a roller hockey rink and in-line skating area. Both sides have been resurfaced, painted, and are now lighted with six 1000 watt metal halide sports lights to allow night time play.
6) Replace doors on storage shed. Paint storage shed, benches and picnic tables.

I would like to thank the following for their help in making 1993 a successful year at Sargent Park:

The selectmen, town administrator and town hall employees; the budget committee, the police department, the fire department, the highway department, the principals of the schools, the Rotary Club of Belmont, and the many roller hockey skaters who helped (particularly Jim Smith and Dave Court.) Last but not least, thank you taxpayers of Belmont.

No thanks to the few irresponsible children who seem to think it's cool to vandalize and undermine the positive accomplishments of hard working volunteers.

1994 Phase 2: The focus of Sargent Park programs for 1994 will be on improving the playground area of the park. We plan to add equipment for tots and young children. The basketball courts also need attention. We plan to start working on drainage problems as well as general improvements to the playing conditions.

1995 Phase 3: Improve horseshoe pit area conditions and lighting. Improve drainage of the park. Improve maintenance.

Respectfully submitted

Rob Court, Chairman

PUBLIC LIBRARY
REPORT OF THE TRUSTEES

The Belmont Public Library is in its 66th year of serving the people of Belmont. The Town has more than tripled in size since 1927 when it was built and given to the Town by the Duffy brothers.

Due to space limitations, over 1000 volumes that had not been checked out in many years were removed from the shelves and sold during Old Home Day. The library still contains over 7000 volumes and 100 videos. This year we will continue to review our collection and discard unused volumes to make room for new books.

Magnus McLetchie was elected last March as Library Trustee to fill the position held for many years by Helen Hill. We would like to thank Helen for over twenty years of service to the Town. Joanne Ricard has served as librarian since March 1993 and is doing an excellent job keeping our collection up to date and assisting the public.

Our thanks to the many volunteers who spent hundreds of hours assisting in discarding books and updating the card catalog.

Future plans call for connecting our library to the State Library by computer terminal to help the librarian locate books for patrons through the Interlibrary Loan System.

Respectfully submitted,

Magnus McLetchie
Arilda Brown
Lincoln Noel

REPORT OF LIBRARIAN

1993 Circulation

Non-fiction:	Adult	695
	Juvenile	694
Fiction:	Adult	3,228
	Juvenile	4,585
Magazines		683
Videos		45
TOTAL CIRCULATION		9,931

A total of 543 books were purchased during the year for children and adults. This included a new set of World Book Encyclopedias, a six volume set of People and Places, and a set of Popular Science Encyclopedias.

We have discarded a large number of books to make room for new ones. These, along with donations of hard cover and paperback books were sold at our Book Sale on Old Home Day and proved very successful.

The State Library van stops once a week, which makes it very convenient to borrow from other libraries. This year we borrowed 48 books and loaned 7.

We are in the process of updating our membership file, so if you did not get a new card in 1993, please come in and get one. 202 new patrons registered this year.

We carry all the latest books and magazines for adults and children. Come in and patronize your library. We are here for you.

Joanne Ricard
Librarian

LIBRARY HOURS:

Monday & Wednesday	1:00 - 5:00
Tuesday	12:30 - 7:30
Thursday	11:00 - 6:00
Saturday	9:00 - 12 noon

LIBRARY TREASURER'S REPORT

BALANCE ON HAND 1-1-93		$ 5,257.53
Town Appropriation	$ 8,066.26	
Interest on Acct.	141.89	
Rent,Gifts,Copies	583.40	$ 8,791.55
		$ 14,049.08

DISBURSEMENTS		
Books & Magazines	5,773.80	
PSNH	491.91	
Repairs & Equipment	611.75	
Temporary Help	384.50	
Supplies	1,645.95	
Fuel	437.92	
Water & Sewer	277.71	$ 9,623.54
		$ 4,425.54
BALANCE ON HAND 1-1-94		$ 4,425.54

Arilda Brown, Treasurer
Magnus McLetchie, Trustee
Lincoln Noel, Trustee

REPORT TO DISTRICT ONE CITIZENS

The five-member Executive Council acts much like a Board of Directors within the Executive Branch of your state Government. We have the authority granted to the Governor and Council by constitutional and statutory law for the overall administration of the affairs of State as defined by the NH Constitution, NH statutes, advisory opinions of the Attorney General and opinions of the NH Supreme Court.

We each represent one-fifth of the population divided into five districts. Our District consists of 98 towns and four cities spread over all or parts of five of New Hampshire's ten counties. The current population of our District is 221,000 people - basically the land area north of Concord.

Of prime importance to this region is the development of the highway transportation program throughout the State. The NH Legislature by law set in motion a two-year cycle which will start July 1, 1994 which requires each Councilor to hold public hearings to ascertain highway and transportation needs. We then make our recommendations to the Governor who then will make a recommended plan for highways to the NH Legislature by February 1997. Governor Merrill will be making his 1994 recommendations to the NH Legislature by February 15, 1994. Towns, cities, counties and citizens having an interest in this should contact their local State Representatives and State Senator.

Another project that is of continuing interest to this District is the nomination and confirmation of individuals to the dozens of State boards and commissions on which the Governor and Council are required to fill with qualified and interested citizens. If you are interested, pleas forward a copy of your resume to me.

Individuals having an interest in these duties and responsibilities should contact my office or Governor Merrill's office at the State House, Concord, NH 03301.

RAYMOND S. BURTON
RFD #1
Woodsville, NH 03785
Tel. 747-3662

Room 207, State House
Concord, NH 03301
Tel. 271-3632

Vital Statistics

BIRTHS REGISTERED IN THE TOWN OF BELMONT — YEAR ENDING DECEMBER 31, 1993

Date	Place of Birth	Name of Child	Name of Father	Maiden Name of Mother
01/31	Concord, NH	Harrison Carson Baker	Edward Allen Baker	Sharon Marie Sorette
02/03	New London, NH	Sarah Alice Kelley	Donald Philip Kelley	Carolyn Minnie Stiewing
02/04	Laconia, NH	Nicholas Aaron Paquette	Douglas Todd Paquette	Alison Elaine Marcroft
02/15	Laconia, NH	Harold Kenneth Davis	Job Andrew Davis	Carol Ann Daniels
02/23	Laconia, NH	Ryan Nicholaus Keefe	Jeffrey Lee Keefe	Robin Lee Frizzle
02/24	Laconia, NH	Syntia Marie Tine	Anthony Vincent Tine	Michelle Ann Cote
03/02	Laconia, NH	Jacob Douglas Boardman	Thomas Alan Boardman	Teresa Rosalia Hannagan
03/16	Laconia, NH	Gregory Porter Bickford	John Amon Bickford, Jr.	Stacey Lynn Violette
04/05	Laconia, NH	Jack Christopher Estes	Scott Steven Estes	Theresa Anne Marcotte
04/05	Concord, NH	Ryan Howley Pooler	Kevin John Pooler	Mary Lillian Hawley
04/06	Laconia, NH	Jeffrey Albert Yates	James Frederick Yates	Heidi McPherson
04/10	Laconia, NH	Haley Ann Lamontagne	Donald Michael Lamontagne	Pamela Ann Duggan
04/14	Concord, NH	Taylor Paul Morrill	Robert Alan Morrill	Kathleen Bilodeau
04/15	Laconia, NH	David James Barnard	William Steven Barnard	Chastity Marie O'Day
04/18	Laconia, NH	Nicholas Daniel Briggs	Daniel George Briggs	Tracy Ann Watson
04/20	Laconia, NH	Katelyn Anne Boudreau	George Roger Boudreau	Janice Marie Holland
04/28	Laconia, NH	Tate Thomas Matthews	Thomas Edward Matthews	Tina Marie Combs
05/06	Laconia, NH	Jessie Marie King	Wayne George King, Jr.	Natalie Ann Hoyt
05/10	Laconia, NH	Moriah Elizabeth Delsart	Michael David Delsart	Kathryn Alice Morill
05/12	Concord, NH	Ryan Joseph Blajda	Donald Wayne Blajda	Michele Marie Pandolph
05/24	Laconia, NH	Christie Sarah Perry	Steven Frederic Perry	Kelly Anne Washburn
05/27	Laconia, NH	Ryan William Hammond	David John Hammond	Tammy Lynn Caldwell
06/07	Laconia, NH	Alvin Earl Nix III	Alvin Earl Nix, Jr.	Anne Margret Costin
06/13	Laconia, NH	Paul Bernard Robie III	Paul Bernard Robie, Jr.	Lisa Louise Drouin
06/19	Laconia, NH	Joshua James Hurst	Robert Harry Hurst. Jr.	Michelle Ann McDonald
06/21	Laconia, NH	Teagan Elizabeth Connelly	Brendan James Connelly	Julie Anne Hamel
06/29	Laconia, NH	Jeff Alan Patenaude	Real Maurice Patenaude	Elizabeth Ellen Miles
06/30	Laconia, NH	Hunter Briggeman	Gerald Francis Briggeman III	Marla Lynn Pike
07/03	Laconia, NH	Zachary David Pearson	Paul David Pearson, Jr.	Colleen Jill Champagne
07/29	Laconia, NH	Julie Ann Woodbury	James Daniel Woodbury, Sr.	Judy Ellen Dupont
08/06	Concord, NH	Logan Forsyth McIntire	James Patrick McIntire	Anastasia Forsyth
08/09	Laconia, NH	Kayla Jean Heitz	Steven Jospeh Heitz	Sherry Jean Angers
08/18	Laconia, NH	Jason Daniel Rooks	Byron William Rooks	Linda Shurak
08/19	Concord, NH	Whitney Carin Vaillancourt	David Ernest Vaillancourt, Jr.	Tammy Lynn Giddis

08/21	Laconia, NH	Jennifer Linn Ortakales	Paul Robert Ortakales	Kimberly Lorraine Kolok
08/22	Laconia, NH	Shawn Charles Beattie	Bradford Donald Beattie	Brenda Lee Burby
08/26	Laconia, NH	Courtney Marie Clary	William Francis Clary, Jr.	Diane Catherine MacMillan
09/02	Laconia, NH	Hayley Lynn Kreiensieck	Wayne Michael Kreiensieck	Charlene Ann Maxfield
09/09	Laconia, NH	Mikayla Nicole Blake	Donald James Blake	Darci Jayne Decormier
09/09	Hanover, NH	Christovaladis Spiros Lazos	Spiros A. Lazos	Maria B. Rizupullu
09/18	Laconia, NH	Stephen Warren McCammon	Stephen Warren McCammon	Amy Beth Oakes
09/22	Laconia, NH	Tiffany Faith Brunelle	Christopher Thomas Brunelle	Celeste Anne Browher
09/22	Laconia, NH	Alexander Benjamin Shepard	Caleb Joshua A. Shepard	Kim Ann Judd
09/29	Alton, NH	Richard Denis Roy II	Charles Edward Joseph Roy II	Jennifer Louise Baker
10/05	Laconia, NH	Joshua Ryan Newton	Jason Matthew Newton	Shannan Marie Withey
10/16	Concord, NH	Matthew Frank Sanborn	Gordon Dale Sanborn	Cheri Ann Stewart
10/29	Laconia, NH	Alexander Samuel Freehof	Jeffrey Martin Freehof	Elizabeth Sarah Shuten
11/17	Laconia, NH	Ronny Ross Bean, Jr.	Ronny Ross Bean	Deborah Lynn Wheeler
11/17	Laconia, NH	Bryan James Cooney	Jeffrey Alan Cooney	Anne Marie Steede
11/19	Concord, NH	Kyle Austin Klose	Philip Clinton Klose	Susan Jean Baglow
11/28	Laconia, NH	Scott Follansbee Bartlett	Scott Follansbee Bartlett	Tracy Lynn Leek
12/01	Laconia, NH	Kayla Danielle Burney	David Stanton Burney	Paula Lee Fournier
12/05	Laconia, NH	Nicole Ashley Hilliard	Richard Albert Hilliard	Paula Jean Dashnaw
12/06	Laconia, NH	Kimberly Nicole Bacon	Todd Vernon Bacon	Monica Rebecca Brown
12/06	Laconia, NH	Savanna Lea Giguere	Christopher Mark Giguere	Michelle Lea Thibeault
12/08	Laconia, NH	Andrea Kathryn Tuthill	Preston Babbitt Tuthill	Lisa Marie Jill Blais

I hereby certify that the above Vital Statistic Report is correct according to the best of my knowledge and belief.

DORALYN M. HARPER
Town Clerk

DEATHS REGISTERED IN THE TOWN OF BELMONT — YEAR ENDING DECEMBER 31, 1993

Date	Place of Death	Name of Deceased	Age	Sex	Birthplace
01/08	Belmont, NH	Norma Leone Batstone	68	F	Braintree, MA
01/17	Laconia, NH	Clara L. Tracy	88	F	Franklin, NH
02/23	Belmont, NH	Samuel Farley Richardson	82	M	Littleton, NH
02/25	Belmont, NH	Mildred Madora Trombley	73	F	Gilsum, NH
03/16	Laconia, NH	Leonard Arthur Colburn	68	M	Meredith, NH
03/18	Laconia, NH	Ruth Marion Gove	78	F	Manchester, NH
04/01	Belmont, NH	Marjorie Cain	79	F	Salem, NH
04/14	Manchester, NH	Roland E. Bourque	65	M	Bedford, NH
04/14	Belmont, NH	Clara Minnie Jacques	90	F	Lowell, VT
04/17	Laconia, NH	Regina Marie Hubbard	79	F	Franklin, NH
04/18	Belmont, NH	Edna Frances Gove	88	F	Canterbury, NH
04/23	Belmont, NH	Helen Eulalia Jorgenson	81	F	Illinois
04/25	Laconia, NH	Harold Winn Baker	74	M	Brunswick, ME
05/07	Belmont, NH	Francis Raymond Blair	74	M	St. Johnsbury, VT
05/08	Laconia, NH	Irving Robert Lyndes, Jr.	53	M	No. Stratford, NH
05/13	Laconia, NH	Beulah Viola Sherman	81	F	Center Conway, NH
05/30	Laconia, NH	Christopher Joseph DeForge	21	M	Laconia, NH
06/10	Belmont, NH	Stephen Sherburne Jones	43	M	Newton, MA
06/14	Laconia, NH	Henry Gilbert Bristow	54	M	Laconia, NH
06/16	Belmont, NH	Edna Crateau	83	F	Lawrence, NA
06/30	Lebanon, NH	Richard Higgins, Jr.	61	M	Weymouth, MA
07/01	Laconia, NH	Richard Leon Fielders	74	M	Hartford, CT
07/07	Belmont, NH	Kenneth George Roeder	82	M	Melrose, MA
07/12	Belmont, NH	Clarence Everett Twombly	76	M	Gilmanton, NH
07/24	Belmont, NH	Gerald Stanley Kimball	29	M	Laconia, NH
08/03	Laconia, NH	Phyllis Louise Champagne	94	F	Bristol, England
09/04	Laconia, NH	Curtiss LaSalle Lustig	86	M	Hartford, CT
09/06	Laconia, NH	Peter Joseph Landry	91	M	Lincoln, NH
09/06	Belmont, NH	Clara Ella Laro	69	F	Sanford, ME
09/27	Laconia, NH	Charme Marie Thayer	46	F	Mount Vernon, NY
09/29	Belmont, NH	James Frederick Rhodes, Sr.	73	M	Laconia, NH
10/14	Manchester, NH	Phillip E. Clark	77	M	Wilton, NH
10/14	Laconia, NH	Arthur H. Roach	80	M	Concord, NH
10/20	Laconia, NH	Mary Olivia Egan	78	F	St. Lawrence, Newfoundland

11/18	Belmont, NH	Delima Rose Snow	83	F	Laconia, NH
11/19	Laconia, NH	Matthew S. Mirski	83	M	Amsterdam, NY
12/09	Laconia, NH	Frank Gilbert Taylor, SR	81	M	Concord, NH
12/22	Laconia, NH	Vincent John Shirley	72	M	New Brunswick, Canada

I hereby certify that the above Vital Statistic Report is correct according to the best of my knowledge and belief.

DORALYN M. HARPER
Town Clerk

MARRIAGES REGISTERED IN THE TOWN OF BELMONT
Year Ending December 31, 1993

Date	Name of Bride and Groom	Age	Residence	Where Married
01/01	Robert F. Randall	31	Belmont, NH	Belmont, NH
	Diane Marie Dello Russo	24	Belmont, NH	
01/02	Gary Richard D'Amour	23	Franklin, NH	Belmont, NH
	Leisa Ann Fournier	22	Belmont, NH	
01/04	Edward Charles Mauro	30	Belmont, NH	Belmont, NH
	Mary Brew	23	Belmont, NH	
01/16	Richard James Pilling	37	Belmont, NH	Gilford, NH
	Jennifer Lynn Forbes	29	Belmont, NH	
02/13	Richard Theodore Blanchard	47	Belmont, NH	Belmont, NH
	Jodi Lynn Lavoie	27	Belmont, NH	
02/27	Caleb Joshua Shepard	22	Belmont, NH	Belmont, NH
	Kim A. Judd	25	Belmont, NH	
03/20	James Francis Beach	46	Belmont, NH	Tilton, NH
	Cheryl Ellen Wells	38	Belmonth, NH	
03/20	Richard Cummings Gove	47	Laconia, NH	Belmont, NH
	Susan Jean Hall	44	Belmont, NH	
03/27	Ralph Johnson Beaman	53	Belmont, NH	Belmont, NH
	Mary Ann Beaman	39	Belmont, NH	
04/02	Bruce Peter Cardinal	35	Belmont, NH	Tilton, NH
	Dorothy Ellen Delaet	37	Belmonth, NH	
04/10	William L. Fish, Sr.	60	Belmont, NH	Belmont, NH
	Mary C. Monahan	47	Belmont, NH	
04/10	Armand Clayton Laramie	55	Laconia, NH	Laconia, NH
	Linda Ann Reece	52	Belmont, NH	
04/10	Jeffrey Alan Long	24	Belmont, NH	Belmont, NH
	Edith D. Patten	32	Belmont, NH	
04/17	Michael Foster	33	Salem, NH	Belmont, NH
	Kelly Jean Gove	21	Belmont, NH	
04/24	Wesley Nelson Byars	23	Belmont, NH	Laconia, NH
	Lisa Anne Fortier	23	Belmont, NH	
04/24	Alan Lines	52	Belmont, NH	Gilmanton, NH
	Colleen G. Merrill	43	Belmont, NH	
05/08	Daniel Lyndon Huckins	25	Belmont, NH	Belmont, NH
	Andrea Marie Colprit	20	Belmont, NH	
05/22	David Peter Gates	56	Belmont, NH	Belmont, NH
	Tanis Faye Summers	44	Belmont, NH	
05/22	Steven Joseph Heitz	22	Belmont, NH	Belmont, NH
	Sherry Jean Angers	16	Belmont, NH	
05/28	David L. Ruiter	52	Belmont, NH	Belmont, NH
	Lois A. O'Hara	50	Belmont, NH	
06/11	James Anderson White	29	Belmont, NH	Belmont, NH
	Wanda Lee Sargent	27	Belmont, NH	
06/19	James W. Foye	29	Belmont, NH	Belmont, NH
	Michele L. Sargent	24	Belmont, NH	
06/19	Charles Francis	40	Bristol, RI	Belmont, NH
	Donna M. Goulart	40	Bristol, RI	

06/19	Paul J. Medeiros	45	Boston, MA	Belmont, NH
	Janet L. Morrison	34	New Bedrod, MA	
07/03	Stephen Mark Carnevale	34	Belmont, NH	New London, NH
	Marion Therese Gerry	33	Belmont, NH	
07/16	George Arnold Harris	67	Belmont, NH	Tilton, NH
	Mary C. Norris	48	Belmont, NH	
07/17	James Kent Nelson	35	Belmont, NH	Concord, NH
	Gloria Marie Tewksbury	41	Belmont, NH	
07/24	Ricky C. Goss	35	Belmont, NH	Laconia, NH
	Donna L. Christy	46	Belmont, NH	
07/24	Jason M. Newton	24	Belmont, NH	Gilford, NH
	Shannan M. Withey	22	Belmnot, NH	
07/24	Gregory John Paradise	34	Belmont, NH	Meredith, NH
	Catherine J. Richard	32	Belmont, NH	
07/31	Clifford John Deleon	23	Belmont, NH	Meredith, NH
	Angela Marie Osier	20	Belmont, NH	
07/31	Anthony Michael Souza	22	Belmont, NH	Sanbornton, NH
	Laura Anne Gay	18	Belmont, NH	
08/14	Donald P. McLelland Jr.	27	Belmont, NH	Laconia, NH
	Lisa Marie Clairmont	24	Belmont, NH	
08/21	Daniel David Brown	26	Gilmanton, NH	Belmont, NH
	Trudy Lee Poire	22	Gilmanton, NH	
08/21	Norman Joseph Huard, Jr.	31	Laconia, NH	Belmont, NH
	Louise Mae Spanos	29	Belmont, NH	
08/27	Randall Scott Tillson	40	Belmont, NH	Lakeport, NH
	Lillian Elizabeth Merrill	32	Belmont, NH	
09/25	Gregory John Robbins	27`	Belmont, NH	Laconia, NH
	Jane Marie Hamilton	25	Belmont, NH	
09/25	Joel Patrick Shea	27	Belmont, NH	Gilford, NH
	Carol Ann Munger	28	Belmont, NH	
10/02	Dana Douglas Decormier	24	Belmont, NH	Belmont, NH
	Laurie Ann Huckins	20	Belmont, NH	
10/03	Lloyd Earl Reasoner	55	Belmont, NH	Concord, NH
	Rita Kimball	47	Belmont, NH	
10/08	Daniel J. Dowling	34	Malden, MA	Belmont, NH
	Diane R. Knox	40	Malden, MA	
10/09	Allen Harry Schaffer	21	Belmont, NH	Gilford, NH
	Tina M. Toutaint	21	Laconia, NH	
10/16	David W. Lange	34	Belmont, NH	Laconia, NH
	Sharon E. Casazza	32	Belmont, NH	
10/23	Shawn Patrick Beauchesne	22	Belmont, NH	Belmont, NH
	Tricia Lynn Poire	18	Belmont, NH	
11/07	Christopher Earl MacArthur	19	Laconia, NH	Lakeport, NH
	Michelle Lee Youtsey	19	Belmont, NH	
12/17	Dean Allen Hancock	27	Belmont, NH	Sanbornton, NH
	Kimberly Anne Bennett	26	Laconia, NH	

I hereby certify that the above Vital Statistic Report is correct to the best of my knowledge and belief.

DORALYN M. HARPER
Town Clerk

~ NOTES ~

~ NOTES ~

~ NOTES ~

~ NOTES ~

~ NOTES ~